The Bee.

VOL XVI. NO. 211. TOLEDO, OHIO, SATURDAY EVENING, JANUARY 2, 1892. LAST EDITION. TWO CENTS.

MISFIT MISFIT MISFIT MISFIT MISFIT

10% COUPON 10%

Good if presented at our parlors up to Jan. 9th, inclusive.

CUT THIS COUPON OUT!

IT IS WORTH A HUNDRED TIMES ITS WEIGHT IN GOLD.

READ AND LEARN HOW

Finding ourselves with too many suits and overcoats, and not desiring to carry the same over another season, we have determined rather to sacrifice them, and for that purpose have determined on a plan both to rid ourselves of what goods we can in a legitimate way and also to test what benefit we get by advertising in this paper. For that reason we have attached a 10 per cent. coupon to this "add," and will during the time prescribed in the coupon refund 10 per cent. of your purchase in cash, providing the coupon is presented immediately after the purchase is made. This is an offer which will probably never occur again, and is clearly a great loss to us.

DO YOU REALIZE WHAT IT MEANS TO YOU?

If not, read this price list and then deduct 10 per cent. from the prices and you will see that you get a GENUINE CUSTOM MADE garment for 40c on the dollar of what it was originally made for.

Remember, we are located Directly on the Corner of Madison and Superior streets.

Read this Price List as a Guide.

Suits and Overcoats.

$20	Custom Made Suits or Overcoats we sell for							$10
$25	"	"	"	"	"	"	"	$12
$30	"	"	"	"	"	"	"	$15
$40	"	"	"	"	"	"	"	$20
$50	"	"	"	"	"	"	"	$25

A Nobby and Complete Line of Pantaloons from $2.50 to $9, Made for Double.

Misfit Clothing Parlors

COR. MADISON AND SUPERIOR STS.

Open on Saturday until 11 O'clock.

Goods kept in Repair One Year Free of Charge.

Remember! We are directly on the cor. of Madison & Superior

MISFIT MISFIT MISFIT MISFIT MISFIT

IN THE BEE TO-DAY

WEATHER.

Local forecast for this vicinity for today: Light sleet and snow; much colder. For Sunday, cloudy, probably snow, with a cold wave.

Yesterday's storm is central this morning over Lake Huron, moving northeast. High northwest wind will prevail here to-day and to-night. A sudden drop in temperature will occur to-morrow as soon as it begins to clear. The temperature will continue cold until Tuesday. The minimum will probably reach 10 above zero Sunday night.

The lowest temperature reported this morning was 24 below zero at St. Vincent, Minn.; the highest was 60 degrees above at Jacksonville, Fla. The highest here yesterday was 56 degrees; the lowest 29 degrees. Total rainfall Friday .04 in.

Stations.	Wind.	Tem.	Vel.
Buffalo, cloudy	SW	46	14
Cleveland, cloudy	SW	34	14
Toledo, cloudy	SW	28	39
St. Louis, cloudless	NW	16	30
Kansas City, cloudless	NW	14	6
Indianapolis, snow	SW	22	10
Des Moines, cloudless	W	12	12
Chicago, cloudy	NW	20	12
St. Paul, cloudless	NW	*4	18
North Platte, cloudless,	W	10	6
Bismarck, cloudless	E	*12	6
Moorhead, cloudless	N	*16	16
Minnedosa, cloudless,		*20	..
Alpena, snow	W	24	26
Sault Ste. Marie, snow	NE	8	26

* Below zero.

LOCAL.

Personal and social mention.

Report of postoffice for 1891.

Dr. Roulet's work as coroner.

Farmers' Institute next week.

Horse-thief Stump and his capers.

Burglars made a good haul last night.

Coroner's verdict on the railroad accident.

Internal revenue collections for the year.

A verdict in the Smith street railway accident.

Probable president of the Merchants' National bank.

Announcement of pastors for to-morrow's church services.

UNITED STATES.

Findlay doings.

The press excursion.

Death of another Rawson.

Miss Fancher's strange case.

Flower and Sheehan in office.

Dun's review of trade for the closing year.

How New York received the New Year.

Car of non-union men attacked and cut out of a train.

FLOWER AND SHEEHAN.

Both Men Inducted Into Office in Albany.

The Great Empire State in the Hands of Democrats, Who Will Not Allow Her To Go Backward.

Albany, N. Y., Jan. 2.—Yesterday was the day on which Roswell P. Flower assumed the functions of chief executive so long wielded by David B. Hill.

The streets of old Albany were alive with residents and out-of-town sightseers as early as 9 o'clock.

The inaugural ceremonies were held in the assembly chamber, which was gorgeously decorated with American flags, bunting and potted plants. The chamber and the galleries were filled to overflowing long before the inaugural party arrived.

Gov. Hill came over to the executive chamber from the Mansion about 11 o'clock. Shortly before 12 o'clock the Tenth battalion, Burgess corps, and the Emmett guards formed in front of the Mansion, which was surrounded with people. They escorted the new governor to the capitol.

Mayor Manning, followed by a committee of prominent Albanians, acted as escort. Following the escort were the civic societies, the famous Buffaloes of this city, the Democratic Tigers, the Queen City Democratic Legion of Buffalo and delegations from other cities. Mr. Flower and his honorary escort rode in open barouches, Mayor Manning riding with Gov. Flower.

The streets along the line of march were crowded, and on many private residences the American flag was generously displayed. The military display, in accordance with Mr. Flower's expressed wish, was simple. The procession stopped at the State street entrance of the capitol, where Mr. Flower and the direct escort entered, being met by his staff. They proceeded to the executive chamber, where they met Gov. Hill and staff, who formally received Mr. Flower.

The party then proceeded to the assembly chamber, where they were enthusiastically received. The assemblage was called to order by Mayor Manning, Bishop Doane following with prayer. At the conclusion of the latter, Gov. Hill, in a brief speech, in which any reference to political questions was carefully avoided, transferred the duties of his office to Mr. Flower.

Mr. Flower responded in a brief and appropriate speech, in which he made no promises, but asked that he be judged by his deeds rather than his words.

Secretary of State Rice then stepped forward and administered the oath of office to Mr. Flower and Lieut.-Gov. Sheehan. The ceremonies were brought to a close by Bishop Doane pronouncing the benediction. The inaugural party then returned to the executive chamber, where a public reception was held for over an hour, during which both Gov. Flower and ex-Gov. Hill were kept busy shaking hands with the immense crowd, which availed itself of the opportunity of meeting the incoming and outgoing executives.

A MIDNIGHT CONCERT

Welcomed the New Year in New York.

Gilmore's Concert on the City Hall Steps at the First Break of 1892.

New York, Jan. 2.—As the first stroke of Trinity church chimes announced the birth of 1892 Patrick S. Gilmore and one hundered members of his band hailed the coming of the new year by playing the national anthem "Hail Columbia" on the portico of the City Hall.

The purpose of this special demonstration was to welcome the four hundredth anniversary of the discovery of America by Columbus.

Mr. Gilmore said he first thought of this manner of celebrating the anniversary while coming home from his western tour. He laid the proposition before the members of his band, and they unanimously decided to volunteer their services for the occasion.

The mayor signed the resolution of the board of aldermen permitting the band to play. The City Hall was lighted before midnight, and a great crowd was in attendance to hear the band render the following program:

"Hail Columbia," "Red, White and Blue," "Star Spangled Banner," "Yankee Doodle," "Gilmore's 'Columbia,'" which first appeared December 25, 1879, and which is now sung and played all over the land, "America," "My Country, 'Tis of Thee," "Old Hundred," "Praise God! From Whom All Blessing Flow."

ON THE RIO GRANDE

A Battle Has Been Fought in Texas.

The United States Troops Were Victorious.

Garza's Followers Number Two Hundred.

They Are Desperate and Hard Men to Fight.

The Greatest Danger is That They Will Divide Up Into Squads, and Passing for Ranchers, Will Plunder the Settlers Along Their Route.

San Antonio, Tex., Jan. 2.—A battle has been fought between Capt. Bourke's command and Garza's forces, and the United States troops are undoubtedly in a very critical position at present.

The fears of Gen. Stanley for the safety of Capt. Bourke and his men were greatly augmented yesterday by the receipt of a dispatch from Capt. Francis T. Hardie, of the Third cavalry.

The dispatch came from a small station on the Mexican Central railroad, where it had been sent by courier. It was so badly garbled in transmission that the exact meaning could not be made out, but enough was gleaned from it, however, to learn that an engagement had taken place between Capt. Bourke's men and the revolutionists, and that the former are in a critical position.

Gen. Stanley, who ordered the dispatch repeated, has received no reply as yet. The fight occurred in either Starr or Duval county, and it is known that Garza's men largely outnumbered the troops.

The point is so difficult of access that it is feared that no relief can reach Capt. Bourke in time to save his command from annihilation.

The following dispatch was sent to Gen. Schofield by Gen. Stanley last night:

"The lines have not been in working order for the past three days. The following is the condition of affairs on the Rio Grande: From the latest reports received this evening at 9 o'clock Capt. Hardie, of the Third cavalry, reports that he struck a camp of about 200 of Garza's followers on the 29th inst., at sundown, in a dense chapparal near Garza's ranch.

"Capt. Brook's company of Texas rangers and troop A, Third cavalry, under Lieuts. Beach and Short, were with him, as were also Captains Bourke and Mackay, Third cavalry from Ringgold, yesterday.

"Capt. John G. Bourke, Third cavalry, reports that Capt. Hardie has with him Capt. Brooks, of the Texas rangers, and a force of deputy marshals, under Sheriff Haynes, of Carrizo, and some Mexican trailers sent him by Gen. Lorenza Garcia.

"This command, with troop A, Third cavalry, struck the bandits and the latter retired and Bourke thinks they will not fight unless cornered. The great danger is that these bandits will break into small squads and plunder innocent citizens.

"They have a perfect organization, a good system of signals, know the country thoroughly and being without uniform, can change themselves into ranchmen and go as herders in five minutes. A general round up of ranches must be made from Palto Blanco, which will be done as soon as possible.

"Hardie marched his command over fifteen hours continually, but was unable to bring the outlaws to bay, because of darkness.

"Listo Longoria, who led the outlaws at Retinal, is a prisoner in the guardhouse at Ringgold and will be taken to Brownsville and turned over to officers of the department of justice. Bourke will get from him all he knows. There are a few—four or five—prisoners in the guard-house at Ringgold to whom Capt. Bourke has issued blankets.

Later.—Lieutenant Langhorne has just arrived at Ringgold bringing the prisoner captured by Capt. Hardie. This man is horribly wounded.

The prisoner admits being shot in the fight a few days since, and was one of Garza's men, but will not say he was fighting United States troops. He says he was hit in a fight near Tartillas ranch, where Garza had two men killed and two wounded. Tartillas is in Mexico.

Two men in Garza's band are reported wounded in Bourke's fight at Retinal. One man of Longhorne's detachment ran into three of Garza's people and fired upon them. He killed one horse and found in the saddle pockets evidence showing that the owner was an officer on Garza's command. Hardie is pressing the revolutionists very hard. They are very broken, but may come together in small squads and continue their depredations.

State Troops Do the Fighting.

Laredo, Tex., Jan. 2.—Thursday evening Capt. Brito, with his company of state rangers, assisted by Sheriff Closner and deputies, raided the Joya ranch, 22 miles above Hidalgo, Tex. They found the rendezvous of Francisco Villazsal, Juan Alanis, and other notorious cut-throats belonging to Catarino Garzas' band. Capt. Brito had no previous understanding with the United States marshals and troops from Fort Ringgold, who raided the upper part of this thicket, while Capt. Brito was pushing his way through the lower end. This little misunderstanding caused the bandits to pick up and leave in fine shape. They broke for the river. Francisco Vasques, Manuel Curas and Juan Lijermo swam across, but only to fall into the hands of the Mexican troops on the other side and they were captured and jailed at Reynosa, Mexico. One of Santo Luiz, another bandit, was captured on this side of the river.

Capt. Brito and Sheriff Closner left yesterday on another raid and will scout the entire country. The following statement is obtained from a resident of Carrizo, Tex., in regard to Capt. Hardie's scout after Garza on or about the 21st inst.:

It was supposed Garza would cross at a point six miles above Carrizo, known as the Chevena Pass, but the revolutionists crossed at the Tortillas' ranch and had a skirmish with Rural Guards. In the fight there were six Mexicans killed. A woman was among the number. Hardie had been hot on Garza's trail and was only three hours behind, but did not come up with them after the revolutionists had the skirmish with the Rurals.

The revolutionists broke for the river and were pursued by the Mexican cavalry, Major Esquibet, commanding troops at Guerrero, Mexico, sent a courier over to Capt. Hardie asking him to move his company further down the river, as Garza's men were making for the other side. Hardie moved at once with Sheriff Haynes, but Garza had made good his escape. Hardie then returned to Carrizo.

STOLE THE CHURCH COLLECTION

Tiffin, O., Jan. 2.—(Special)—A burglar who was familiar with the interior of the residence of Rev. M. Healy, pastor of St. Mary's Catholic church, entered his house through a window last night and robbed his desk of a church collection amounting to about $25.

STRONG INDORSEMENT.

London Papers Find Time to Compliment Our Navy.

London, Jan. 2.—The St. James Gazette, referring to the improvements recently made in the United States navy, says that "in spite of occasional mistakes, the Americans are making steady and surprising progress towards becoming a great naval power," adding "there is not the smallest doubt of their ability to do so."

There is no doubt that the new United States navy is attracting much earnest attention in Europe and the result of the gun trials of the double turreted monitor Miantonomoh are being closely watched here.

KILLED IN A SALOON.

Buffalo, N. Y., Jan. 2.—In a saloon row early yesterday morning, Joseph McGraw struck and killed Mat Phelan. McGraw is under arrest. The men were celebrating New Year's eve, and got into a dispute and Phelan was knocked down and his skull was fractured by striking the pavement.

K. OF P. RECEPTION.

Wauseon, O., Jan. 2.—(Special)—The Wauseon K. of Ps., No. 156, gave their second annual New Year's reception at Castle Hall, yesterday afternoon and evening. Several hundred guests were present. The hall was given over into the hands of the guests during the afternoon and evening, and at 9 p. m. all sat down to a delightful repast.

MAYOR MASON DEAD.

Chicago, Jan. 2.—Roswell B. Mason, who was mayor of Chicago during the fire of 1871, died last night.

T. B. WARD DEAD.

Indianapolis, Jan. 2.—Ex-Congressman T. B. Ward died here Friday.

MORE DEMOCRATIC NEWS.

Boyd Will Be Placed in the Governor's Chair.

Supreme Court to Overrule the Lower Court.

The Steal Perpetrated by the Republicans of Nebraska Will Be Thwarted and the People's Verdict Rejected.

New York, Jan. 2.—The Washington correspondent of the Times says that the United States supreme court will soon announce its decision in the Thayer-Boyd case, which will settle the question as to who is the legal governor of Nebraska.

The dispatch says that the decision will reverse the judgment of the Nebraska supreme court which declared Boyd ineligible for the office on the ground that he was not a citizen, and will declare Boyd the governor of that state. This result, says the correspondent, will be secured by a vote of 6 to 3 in favor of Boyd.

Thayer was the republican nominee and Boyd the democratic. The decision will not only be interesting as a political incident, but also as a precedent.

INTO A CONVENT.

Tiffin, O., Jan. 2.—(Special)—At the Ursuline convent Miss Nellie Coyle, of Pennsylvania, and Miss Nora Marony, of this city, took the white veil.

Sisters Aloysius and Xavier took the irrevocable vows connected with the assumption of the black veil. Mgr. Boff was present, and Fr. Moran, of Clyde, delivered the address.

PERKINS GOT THERE.

Topeka, Ks., Jan. 2.—Gov. Humphries has appointed B. W. Perkins to succeed the late Senator Plumb.

He was born in Ohio.

THEY RAIDED THE CAR

And Drove Away the Non-Union Men.

Western Railroad Men Who Did Not Propose to Have Their Jobs Taken Away.

Little Rock, Ark., Jan. 2.—There is great excitement in railroad circles over the ejection of a car load of "scab" railway employes at Argenta, who were en route from Indianapolis and Louisville to Aransas Pass to relieve the striking Santonio & Aransas Pass railroad.

Telegrams had been received ordering breakfast for the party, and in this way the information was received by the railway employes at Argenta and Little Rock. Conductor McElroy, who had charge of the train carrying the special Southern Pacific sleeper, on which the party was traveling, received a telegram at a point about Poplar Bluffs, Mo., signed by Roadmaster Green at Argenta, asking him to cut out the car to Poplar Bluffs.

The order seemed so unaccountable that McElroy telegraphed back to Green for further orders. Green was astonished at the inquiry, being totally ignorant of such an order, and telegraphed McElroy to bring the car on to Argenta.

At 10:30 Sunday morning a crowd of several hundred men, chiefly railroad employes, were at the Fort Smith & Iron Mountain crossing when the "Cannon Ball" from St. Louis steamed in. No sooner had the train arrived when a burly man with a black slouch hat cried out to the crowd: "Cut the hose and we'll drop the car out."

A hundred men rushed to his bidding, the hose was cut and the car and another sleeper in the rear were cut. When the train started for Little Rock, the mob having neglected to cut the bell cord, the engineer's bell rang and stopped the train.

By this time all the engine whistles in the yard began to blow and it seemed that bedlam had broken loose. A hundred men rushed to the fated sleeper, driving the occupants, some forty telegraph operators, machinists and brakemen, thoroughly alarmed, from the car and into the swamps a hundred feet beyond.

Most of the men were driven into a pond, through which they floundered, followed by their infuriated pursuers. The sleepers were recoupled to the train and it crossed the river into Little Rock, where a crowd of men boarded the car and with knives cut to pieces all the baggage of the unfortunate scabs, tossing it through the car windows into the yards.

J. H. Littlefield, who was in charge of the party of scabs, and several of his companions who escaped the mob, having taken refuge in the rear sleeper, took a train for Texas, while the other members of the party are hidden in the swamps awaiting opportunity to escape. The railroad authorities are enraged at this action of their employes. The various labor railroad unions are strong in their sympathy for their striking brothers in Texas, and it is fortunate that none of the party to take their places received any serious personal injuries.

RAGED WITH FURY.

A Heavy Storm Swept Over the West

Last Night and Left a Wake of Ruin.

Chicago Sustained Damages to Buildings.

A Cyclone Reported From Arkansas.

Wisconsin, Illinois, Iowa and Arkansas Were Visited and Many Buildings Raged — Toledo, as Usual, Escaped Without Damage.

Chicago, Jan. 2.—Plate glass windows were smashed, awnings wrecked, signs broken, structural work on new buildings levelled, patrol and street car starter boxes upset in the gale that swept over Chicago from 12 to 2 o'clock this morning.

The lake was wild, the waves beating the breakwater in a mighty roar and the spray shooting up 50 feet into the air, then to be frozen and carried far out on the lake.

There were no vessels out, as a visit to the barge office showed, and little would have been left of any of the lake craft caught outside of the harbors in last night's gale.

Among the seamen the wind was said to be the worst experienced since the wrecking of the new lake tunnel crib three years ago.

With Fearful Force.

Texarkana, Ark., Jan. 2.—A cyclone storm three miles wide, moving three miles west of here yesterday wrecked many farm buildings and did much other damage. The houses of J. C. Wells and John Norris were destroyed, eight persons being buried in the ruins, but none seriously hurt.

SHIFTED HER CARGO.

Boston, Jan. 2.—The steamer State of Indiana, Capt. Beane, New York, December 29, for Bristol, England, is below and is coming up the harbor. She is heavily listed to port, her cargo having evidently shifted.

The Storm in General.

Chicago, Jan. 2.—Dispatches from Milwaukee, Wis., Little Rock, Ark., and various points in Iowa and Illinois, report that the rain and fog of New Year's day was succeeded last night by a severe blizzard.

At Arkansas City, Ark., eleven buildings were blown down and several persons injured. No ideaths have been chronicled, but the damage to stockmen, small buildings and shrubbery will be very great.

DUBLIN CASTLE.

The Dynamite Explosion Discussed in the Papers.

Americans Alleged to be Behind the Affair in Order to Stimulate Contributions to the Irish Fund.

London, Jan. 2.—The Globe, which for more than 60 years supported the liberal party, but since 1866 has been a staunch conservative organ, to-day says that the explosion at Dublin Castle was undoubtedly of malicious origin.

Possibly Ford, Sullivan & Co. deem in necessary to stimulate the generosity of the American Irish in behalf of the cause. There are men in the United States, the Globe declares, who would not think twice of blowing up Dublin Castle if that appeared to be the most likely means of filling their pockets with dollars.

The Globe adds that the authorities should take all these facts into consideration and should not be in a hurry to attribute the outrage to a lunatic. There are many professional dynamiters in the United States, it says, who would jump at the chance of a lucrative job.

The St. James Gazette, which is an independent supporter of the conservative party, also had an article last evening on the Dublin explosion. It says that although there is no doubt that O'Donnovan Rossa will assume the credit of instigating the explosion, it seems unlikely that the affair was the result of a political plot.

The Dublin Express (independent conservative), commenting upon the explosion at Dublin Castle, admits that it is impossible to attribute political motives to the affair. Not long ago, the Express says, an explosion would have been a good investment, and would have brought dollars from America, but since that time that style of political warfare has ceased to pay. The persons who were formerly engaged in dynamite politics have of recent years found their occupation gone.

The National Press, the organ of the McCarthyites, says it does not think the explosion can be attributed to an accident. It was undoubtedly the disgraceful and cowardly act of some blackguard for which it would be unjust to hold the Irish people responsible. There is no doubt, the paper says, that the tories will try to make political capital out of the explosion. They would be very willing to sacrifice a few panes of glass from the castle windows for the sake of being furnished with an argument against granting home rule to Ireland.

TOBACCO STATISTICS.

Another of Mr. Porter's Expensive Bulletins.

Facts and Figures Whose Value Are Ruined by the Doubt Which Exists as to Their Reliability.

Washington, Jan. 2.—The census office to-day issued a bulletin giving the statistics of the tobacco production in the United States during the year 1889.

The bulletin states that tobacco is produced, to a greater or less extent, in 42 states and territories, the only non-producing states being Idaho, Nevada, Rhode Island, and Wyoming, and the non-producing territories Oklahoma and Utah.

The entire crop of the country amounted in 1889 to 488,255,896 pounds, the number of planters being 205,852, and the area devoted to tobacco culture, exclusive of counties cultivating less than one acre, 692,990 acres, or 1,082.80 square miles.

The area in cultivation was, however, very unequally distributed. Kentucky having 39.62 per cent. of the total acreage and producing 45.44 per cent. of the entire crop, and the six states next in rank of production 30.16 per cent. of the acreage and 42.49 per cent. of the crop, while the twenty states and territories having the smallest production had less than 900 acres in tobacco and yielded an aggregate of only 451,025 pounds, or less than one-tenth of 1 per cent. of the entire crop.

The average production per acre of the entire country was 705 pounds, ranging among the seed leaf states, producing 5,000,000 pounds or upward, from 854 pounds per acre in Ohio to 1,402 pounds per acre in Connecticut, and 375 pounds per acre in North Carolina to 830 pounds per acre in Missouri.

The average area cultivated by each planter was 3.37 acres, and the average production of each planter 2,372 pounds.

The total value of the crop to the producers, estimated on the basis of actual sales, was $34,844,449, an average of 7.1 cents per pound, or $50.28 per acre. The average price per pound received by the producer in states producing 5,000,000 pounds or upwards ranged from 4.5 cents in Missouri and 4.7 cents in Maryland to 12.8 cents in Connecticut and 14.2 cents in North Carolina. The product of Louisiana averaged 25.2 cents per pound to the producer.

Although the total reported acreage in tobacco shows an increase of 8.48 per cent upon that in 1879, there is a decrease of 91 in the number of tobacco producing counties, there being now only 1,674 as compared with 1,765 in 1879. It is likewise worthy of note that the proportion borne by the crop of Kentucky to the entire production of the country is steadily increasing, having advanced from 24.99 per cent in 1859 and 36.20 per cent in 1879 to 44.44 per cent in 1888, as already stated.

The leading tobacco producing county of the entire country is Lancaster county, Pa., which yielded in 1889, 19,217,800 pounds, worth $1,349,000 to the producers. Christian and Henderson counties, Kentucky, each produced over ten million pounds, as did also Dane county, Wisconsin, and Pittsylvania county, Virginia.

Seventeen other counties, nine of which are in Kentucky, produced between 5,000,000 and 10,000,000 pounds each. The final report on tobacco will treat of the progress and present condition of the industry of home and foreign markets, the distribution of exports, etc., and will also contain summarized statements by leading tobacco producers throughout the country as to cultivation, curing, and marketing of leaf tobacco, the varieties most profitable for cultivation, fluctuations in production, diseases, and other destructive agencies, the effects of importation, etc.

STRANGE MISS FANCHER.

She Is Getting Her Second Sight Once More.

A Mysterious Case That Has Bothered the Medical Fraternity for Many Years.

New York, Jan. 2.—After being in abeyance for nearly nine years the marvellous power of second sight, or clairvoyance, is coming back to Miss Mary J. Fancher of Brooklyn, whose wonderful case startled the scientific and theological world thirteen years ago.

Scientists and theologians are still guessing and theorizing over the manifestations of a communication with the other or spirit world, made by Mollie Fancher, which were so wonderful that the closest investigation by the shrewdest men failed to discover any trickery.

The loss of Miss Fancher's powers of second sight was coincident with a strange change in her physical condition. This was about nine years ago. For seventeen years she was said to have lived on less nutriment than a healthy person would have consumed in a week. For thirteen of these years not a particle of solid food had entered her stomach. In fact, her stomach and intestines had shrivelled up and virtually disappeared, and all abdominal functions ceased.

Then she began to crave the juice of fruits and occasionally the broth of mutton or beef. These she seemed to assimilate, and the functions of the body were resumed.

In a short time she began to gain flesh, and from a mere skeleton she rapidly assumed the proportions of a woman of robust health.

As Miss Fletcher's physical condition improved, her spirit, which had been a wanderer for years, staid with the physical body, and her clairvoyant power left her. At the same time her mental faculties became keener, and, in brief, she assumed the normal condition of a bright, brainy woman.

The return of her powers of second sight is a psychological mystery that will appeal to the scientific world as the original display of those powers did fifteen years ago.

Although Miss Fancher is now 42 years old, the physical beauty of her body, from the waist up, is perfect. The first indication that the strange power was returning to Miss Fancher was when her attendant, an intelligent French woman, entered her room a couple of weeks ago, and while arranging the covers of the bed that Miss Fancher had occupied for twenty-six years, was startled by the remark: I hear Prof. West's terrible cough. He is coming to see me."

The French woman had heard no cough, and hurried down stairs to see the professor. He was not there, and she had just about concluded that Miss Mollie was a victim of a delusion when the door opened and Prof. West walked in. As he entered the store on the ground floor he was coughing violently.

Miss Fancher is not only a cripple, but she is blind and deaf. Since the incident related above she has on several occasions announced the coming of visitors to the house on Gates avenue, Brooklyn, hours before their arrival, although in many cases she had never seen or heard of the callers.

DEATH AWAITED THEM.

Five Tramps in a Baltimore & Ohio Wreck.

One Section of a Train Crashes Into Another With Fatal Effect—The Year Starting Out Much as Last Year Did.

Columbus, O., Jan. 2.—Freight train No. 92, eastbound, on the Baltimore & Ohio last night at 9 o'clock, broke in two on a steep grade near Franklin, nine miles west of Bellaire, O.

One section of the train dashed down the grade with lightning rapidity for a distance of six miles and finally crashed into another train on a bridge.

Five tramps were on the broken section. Stratter Monnen, aged 18, was bruised across the abdomen; will die; home Campbell county, Virginia.

Martin Crony, both arms broken and hurt internally; will probably die; home Wheeling, W. Virginia.

The other three men were injured about the head and body; will probably recover.

CARS RUNNING TOO FAST

The Coroner's Verdict as to the Death of Ephriam Smith.

Coroner Roulet to-day makes public his verdict in the case of Ephriam Smith, an old man, killed by a Belt Line electric car on Dec. 4th, which is as follows: "After having heard the evidence and examined the body, I do find that the deceased came to his death by reason of being run over by car No. 11 of the Toledo Electric Street railway, the deceased not using much caution in his efforts to board the car and the motorman running at too high rate of speed."

LAYLIN THE MAN.

Sherman's Candidate Won the Prize.

Elected Speaker on the First Ballot.

A Fierce Contest at the State Capital

In Which Foraker's Man Was Downed.

The Man From Mansfield Carried Too Many Guns for "Coxey Old Boy" and the Rest of the Cincinnati Crowd.

Columbus, O., Jan. 2.—At 2 p. m. the senate and house caucuses for organization will be held, and the house caucus is expected to indicate very reliably the strength of the senatorial candidates. The Sherman men will vote for Laylin for speaker, and nearly all the Foraker men for McGrew. Dicks, of Cincinnati, concerning whose senatorial preferences there is doubt, will probably vote for Laylin for speaker and for Foster in the senatorial caucus. Welch, of Knox county, will vote for McKinley for senator on the first ballot. He will probably go to Foraker on the second ballot, while Dicks will probably go to Sherman. The Foraker men are growing very vindictive in their fight, and are particularly vigorous in their denunciation of Senator Sherman's course in filling the city with his federal appointees to work for him.

There does not seem to be any change in the situation this morning. The general feeling here seems to be, outside the Foraker headquarters, and with disinterested spectators, that the Sherman men are on "easy street" and that there is little doubt about the senator's re-election.

The senatorial caucus will now probably be held next Wednesday.

T. E. Harwood, editor and proprietor of the Springfield, O., Daily and Weekly Gazette, the organ of J. B. Foraker of Asa Bushnell's town, has given up all hope of Foraker defeating Senator Sherman. He declared that there is no possibility of such a thing occurring, and he was fully satisfied of it after due deliberation.

A Vote for Sherman.

Akron, O., January 2.—Representative C. O. Hale, who has been on the fence in the senatorial fight, has descended on the Sherman side. He announced his decision at 10 o'clock at the court house before republican leaders and left for Columbus. Foraker workers with their package of petitions didn't gain their object.

Spencer for Sherman.

Columbus, Jan. 2.—At noon, Spencer, of Cuyahoga, declared for Sherman, leaving only Pudney and Porter of that delegation to be claimed by Foraker.

ON THE SKIRMISH LINE.

Workers Pulling Hard to Secure the State House Crumbs.

Columbus, Jan. 2.—(Special)—At twelve o'clock the lobby of the Neil House is a mass of moving humanity, as hundreds of aspirants for minor positions in both branches desire to have one last pull at a senator or representative before the decision is made in caucus.

While these candidates are doing considerable hustling, workers for Laylin and McGrew are turning over every stone for success.

In fact, each one is pledging everything within his power if elected.

Managers of each side are flitting from member to member with messages from superior officers. It is the hardest political fight for supremacy ever made by the republican factions.

McGrew said to a Bee that he would be elected beyond doubt if the Sherman men did not pull off some of his friends who would vote for him for speaker, but for Sherman for senator.

If McGrew does not get some friends of the Mansfield statesman to vote for him he will be defeated.

Laylin claims that he has pledges from forty members. Of this number he is as sure of 38 votes as if he cast them himself.

Knowing ones and many present when he made this statement said he would have forty-three votes.

While there is a lull in the senatorial fight for the time being, it is only to take part in the preliminary scrimmage previous to organization of the house.

To-day is the first time that Griffin has shown himself very prominently, and he is getting in his best licks for McGrew and predicts his election without much trouble.

Chairman Hahn still insists that Sherman will be nominated for senator with hands down, notwithstanding all noise and hurrahing of Forakerites.

Will Heller Flop Again?

It is said that Heller, of Lucas, may again flop back to Sherman, and he is being closely watched by Noah Swayne and his contingent from Toledo, aided by the balance of federal office holders in this city.

Foraker replied to a question by the Bee that he had not time to talk, as he was busy at work with the members.

This shows that he wants to succeed with McGrew for speaker.

Foraker is Weakening.

Columbus, Jan. 2.—(Special)—W. C. McBride wires his paper this afternoon that the chance for Sherman's re-election is as five to one, and that Sherman's chances grow more favorable each hour. McBride believes that Foraker knows he is defeated and that he is only looking around now for some soft place to drop.

THE CAUCUS IN SESSION.

Dougherty, of Fayette, a Non-Committal, for Chairman of the House Caucus.

Columbus, Jan. 2.—Dougherty, of Fayette county, a non-committal, has been chosen chairman of the house caucus.

LAYLIN THE MAN.

He Was Nominated on the First Ballot.

Columbus, Jan. 2.—(Special)—Mr. Halcome, of Scioto county, presented the name of Laylin, the Sherman candidate for speaker, and Mr. Griffin, of Toledo, that of Mr. McGrew, the Foraker candidate.

First ballot—Laylin nominated, 38 votes; McGrew 34.

Lampson Gets There.

Columbus, Jan. 2.—Lampson elected president pro tem of the senate by acclamation.

FREEMAN,

SUMMIT STREET.

BOOKS, DIARIES, CALENDARS, MUCILAGE, PICE STATIONERY.

N, EAGER & HULL.

YEAR'S CARDS CALENDARS and DIARIES FOR 1892.

HOLAS & BUCHANAN

Booksellers and Stationers,

223 SUMMIT STREET.

BOOK CASES, Library and Parlor DESKS.

We have in stock a very large line of these goods, in Sixteenth Century Antique Oak, Mahogany, Cherry and Walnut, positively new and made after the most artistic designs. Our variety is so great that we can uit all customers, both in style and in price. We make it a point to carry such goods as our customers desire, and goods that will give perfect satisfaction.

THE CONANT BROS.' FURNITURE CO.

Summit, Adams and Water Sts.

Headquarters for

TOYS, DOLLS, GAMES!

Fancy Baskets, Willow Ware, etc.

IMMENSE VARIETY

Wholesale and Retail.

DUNSCOMB & CO.

510 and 512 Summit St.

o please the people with od goods and low prices. ring 1892 our aim will be to furnish the nicest and newest wares the market affords. We will esteem it a favor to show you through our store.

n form no idea of the t and variety of our ooking in our window. ow windows in the not afford ample splay one-tenth of it. de and go upon the nd view the acres of Carpets, Stoves, La-s, Fancy Chairs and the Pictures and d the thousand and s that go to make up nse stock. You will hed and more espece low prices and the ns on which we sell

er & Nugent,

AND ST. CLAIR STREETS.

D BOY 91

us with many pleasant gs of durable monu- We have erected them

ALL PAPER, RESCO PAINTING, IGNS AND OUSE PAINTING.

hope to dot our city with m in

APPY NEW 92.

en & Parkhurst.

GOOD SHIP PRESIDENT.

A Plan to Take Her to the World's Fair.

It Could Be Done Without Great Expense.

A Bit of History Made by the Craft Under the Command of the Gallant Decatur.

New York, Jan. 2.—The proposition to have the old ship President, which was captured from the United States by the British in the war of 1812, transferred to Chicago for the Columbian exhibition, is very generally approved by the officers of the navy so far as its sentiment goes, but the idea is hardly practical.

The old ship now lies in the West India dock near London, and although she makes an excellent ship for the nominal headquarters for British naval officers who are assigned to duty in London and an excellent drill ship as well, she is totally unable, because of her advanced age, to cross the Atlantic.

It has been urged that the president could be "boxed" by some means not yet described, and sent across in something like the way the Central park obelisk was shipped from Egypt, but this done, she is far too large to be sent through the Welland canal, so, then, on the whole, the scheme, although a graceful and becoming one, is thought to be impracticable.

The idea, in a general way, meets with the approval of British officers, who see in it a fitting opportunity to recognize the generous conduct of the Americans in returning to the English government the Resolute, which was recovered by the American officers after the English had lost her in the Arctic. But the obstacles mentioned are regarded as well nigh insuperable, so it is probable that the name-sake of this one of America's most famous ships of war will remain where she now lies.

The old ship President has a history second to none in her days. Even the Constitution cannot lay claim to as many captures as those made by the President. In the war of 1812, until her capture in 1815, she went everywhere and performed feats of the most extraordinary valor. There was lots of fighting then, and the President, with her 44 guns and 400 men, was the terror of the seas.

The old frigate was built in this city in 1800 at a cost of $220,910. Her tonnage was 1,576. From the day she went into commission until that unfortunate battle of January 15, 1815, when a whole British squadron forced her to lower her colors right off the scene of her launching, the President was engaged in active service.

Commodore Stephen Decatur was in command when the ship was captured. She had been cruising upward from the Bermudas when the British squadron sighted and bore down upon him. There was a running fight of six hours, during which her Britannic majesty's ship Endymion, a 40-gun craft, was obliged to drop out of action. The gallant Decatur finally surrendered to the Majestic Razee, Capt. Hayes, having had 24 men killed and 55 wounded.

Both the Endymion and the President were soon after dismantled in a gale, and the complete demolition of the captive followed in a few years.

The first active service of the President was in the Mediterranean, where, in 1801 and 1802, she was the flagship of Commodore Richard Gale. From 1804 to 1809 she was the flagship of Commodore S. Barron, in the same waters, and from 1809 to the outbreak of hostilities with Great Britain she carried the flag of Commodore John Rodgers along her native coasts.

It was while the president carried Commodore Barron's flag in the Mediterranean that she fell in with a miserable little Tripolitan, mounting two guns, and the annihilation of the impudent African was accomplished in less time than it takes to write it, September 10, 1804. When she returned to Tripolitan waters the following year the president carried Consul-General William Eaton, and relieved Commodore Preble, in command of the squadron.

In the war with Great Britain the president made four remarkable cruises. June 21, 1812, she sailed out of this harbor with colors flying. August 31 she put into Boston, having captured one ship, three brigs and two schooners, mounting 16 guns and carrying 75 men. This little experience appears to have served only to whet the appetite of the frigate, for on October 8, having consumed only five weeks in preparation, she again cleared outward from Boston. When she returned to that port December 31, after a cruise along the coast, she brought with her a captive packet, the Swallow, mounting 12 guns and 30 men.

The president's next cruise, the third of this war, began April 30, 1813, and lasted until September 27. It was the largest and most successful cruise of her history, and it was full of some of the most glorious achievements of the war.

Early in June the ship appeared off North Cape, and for 60 days her name and fame spread consternation throughout the Irish channel.

Five brigs, one packet, one bark and two schooners, mounting in all 59 guns and carrying 300 men, were the results of her depredations. Some of these prizes were sent to France, some were burned and others were ransomed.

A very remarkable incident of this cruise was the capture by the president of the British schooner Highflyer, September 23. Commodore John Rodgers was in command of the frigate. The president, in the course of the day, hoisted a signal for private purposes, and this signal, by a remarkable coincidence, was the English private signal for the day. The Highflyer saw it and promptly came up, whereupon, without any hesitation, Rodgers pounced upon her.

The whole precedure is said to have mystified the Americans, who could not understand why an insignificant schooner belonging to the enemy should have the hardihood to engage with the 44-gun frigate. It was explained by the singular coincidence of the signals. The Highflyer was brought in this port and sold at auction for $11,000.

The president's fourth and last successful cruise of the war began December 5, 1813; and lasted until January 10, 1814, her operations being largely confined to the neighborhood of the Barbadoes. In the course of the cruise she captured two schooners and two ships, mounting 13 guns and carrying 40 men. All these prizes were sunk.

YOU'VE NO IDEA

How nicely Hood's Sarsaparilla hits the needs of people who feel "all tired out" or "run down," from any cause. It seems to oil up the whole mechanism of the body so that all moves smoothly and work becomes a positive delight. Be sure to get Hood's.

Hood's Pills act especially upon the liver, rousing it from torpidity to its natural duties, cure constipation and assist digestion.

Gildemeester & Kroeger.

The most important piece of news in the piano manufacturing world of late is the resignation of P. J. Gildemeester as manager and partner of Chickering & Sons, New York, and joining all his capital, immense business capacity and energy with Kroeger & Sons.

The new firm will be Gildemeester & Kroeger, and will make the celebrated "Kroeger Piano" a still greater and more formidable competitor for the honors so long held by Chickering and Steinway.

Mr. Gildemeester has, for many years, been the head and front of the Chickering's New York house. He is one of the best known men in the piano trade, and his ability as a business manager is second to none.

This union will enable Henry Kroeger and his son to devote their whole time to the factory. Mr. Kroeger, sr., is well known as the greatest tone maker in pianos extant. He was for more than twenty years the superintendent of the Steinway factory, and his own pianos of the past twelve years have created a sensation in the piano world.

A full line of these beautiful instruments can be seen at 311 Superior street, near Madison. C. J. Woolley & Co., general agents for northwestern Ohio.

A SOLID INSTITUTION

The Mutual Aid, Building and Loan Company Makes a Splendid Showing.

The Mutual Aid, Building and Loan company closed its business for the last six months of the year ending December 31, 1891.

Though among the youngest of the organizations in the city, it is recognized as one of the safest and most substantial business enterprises of its kind in Toledo.

"It has been a year of unusual success with our company," said Secretary Theodore Schmidt to a Bee this morning. "Our receipts during the last year have been over $168,000. During the six months just completed our total receipts were $83,016.54. We have loaned on first mortgages $48,140, for the six months, aside from the loans on pass books. Our total earnings for this period were $8,-854.59; total expenses, $755.59. We just declared a dividend of 4 per cent., amounting to $7,436.33; after this was paid we converted $762.67 to our reserve and surplus fund. Our total assets are now $238,185.27.

"Our organization was never in better condition and now is the time to subscribe for stock, in order to be on the dividend roll for next July."

HOLIDAY CHAT

Gathered by the Bee Correspondents.

Interesting Personal Mention About the Goings and Comings of People During Christmas Week.

Maumee.

Rev. Mark Richardson is very sick.

Mr. and Mrs. Vitus Haas, of East Toledo, were guests of Mr. and Mrs. P. McGovern last Sunday.

Master Roy Jackson, of Genoa, is spending holiday week with his friend, Robbie Keel, in this city.

Miss Gertie Lautzenheiser is visiting the Misses Holder at Grand Rapids.

Mr. P. Dowling is home this week from Chicago.

Miss Jewel McGovern was the guest of Miss Maggie King in Toledo this week.

Mr. Coleman Keeler started Thursday morning for Kelley, N. M. Mr. Keeler has partly made up his mind to return to Maumee to reside.

Miss Dora Spaulding and guest, Miss Ella Flood, of Marshal, Mich., have gone to Delphos for a visit with Miss Spaulding's sister, Mrs. Geary.

The members of the Presbyterian Sunday school were given a supper and entertainment at Union hall New Year's eve. A happy time for old and young.

Joseph Champion, of Springfield township, has come into possession of 640 acres of land in Texas, and will inspect his property this winter.

Messrs. Will Lautzenheiser and Fred Lucas, who have been visiting relatives here during the holidays, will leave Sunday evening for Cleveland, from that point returning to their posts of duty in Minneapolis.

Mr. George H. Cooper and son, of Buffalo, N. Y., are guests of Mr. and Mrs. J. H. Binkley.

Union school opens next Monday.

Regular meeting of the city council next Monday evening.

The Lucas County Horticultural and Floricultural societies will meet next Wednesday at the residence of Mr. H. V. Hawkins in Adams township.

The board of education will meet next Monday evening and attempt to select a member for that body to fill the vacancy caused by Mr. Carll's removal from the city.

Mr. Grant Leaming, of Monclova, and Miss Hattie Drummond, teacher in our union school, were quietly married last Christmas eve. Congratulations.

Waterloo.

Three new partnerships have been formed here. First, Todd Wilden and his best Goshen young lady in the latter city, Christmas eve. Next, William McDonald and Miss Till. Also, Miss Libbie Bevier came home from Fayette, O., and married a young gentleman of the latter city.

Mr. Ocker, of Butler, spent Christmas with friends in our city.

Rev. Mrs. Knepper will remove to Iowa in the near future.

Thompson has removed his book store to Hicksville, O.

J. W. Baxter, of Auburn, was here Tuesday.

Jim Wallace spent holidays in Butler.

Mr. Johnson and his aunt of Monroe were here during holidays and also visited friends in Angola and Auburn.

The family of C. M. Philips enjoyed a happy family reunion Christmas.

Miss Blanche Davidson entertained the Milton club New Year's eve.

D. H. Boozer will go to Akron, O., next week, January 2.

CORONER ROULET

On the Last Day of His Term of Office—A Good Official.

Dr. S. W. Beckwith, coroner-elect, will assume the duties of that office next Monday when Coroner C. F. Roulet steps down and out.

During the past year Coroner Roulet has had 229 cases, and of these 39 deaths were caused by railway accidents. The month of December, just passed, has been an especially busy one for him, and he has had 42 cases, a large proportion of these being deaths from railroad accidents.

Dr. Roulet held the office of coroner for four years, and has made an efficient official, giving entire satisfaction during that time, besides attending to a large medical practice.

Dr. Roulet is an especial friend of the newspaper men, and has placed the press of the city under many obligations to him. He is in a position where the reporters call on him every day, and he has always been willing and often has gone to much trouble to favor the reporters in their investigations for news in order that the public might have facts in full.

IN RAILWAY CIRCLES.

Travel Will Quiet Down Now For Awhile,

And Officials Will Work at Their Reports—Lake Shore and Other Appointments—Cinders Here and There.

"Passenger business is very dull now that the holidays are over and will remain so until the summer travel begins," said Charley Gates to a Bee this morning, "and it is very well that such is the case, as it is the last of the year and the various departments pitch into their annual reports and settlements as soon as the holiday rush is over. There was more travel this year than ever before on all lines. Fair rates prevailed, but it wasn't that alone, for we have done less business in years when rates were better. The truth is money is more plentiful this year. The crops were big and prosperity seems to prevail in general. With a great many people a holiday trip is a luxury and only indulged in when they have ample means to do so, and such events are held in reserve for the holidays."

Cinders Here and There.

C. L. Clein, of the Wabash city ticket office, has returned from a trip through the west.

A. E. Robins, superintendent of the Hocking Valley road, was in the city on New Year's day.

A rate meeting of the passenger department of the Central Traffic association will be held in Chicago on Tuesday next.

The Hocking Valley office in the St. Clair building, has been newly decorated, both walls and wood work, and the interior presents a most cheerful appearance.

George B. Horner has been appointed division passenger agent of the Louisville & Nashville road at St. Louis. S. F. B. Morse has been appointed to fill a similar position on the same line with headquarters at Cincinnati.

D. H. McCullough, division freight agent of the Cotton Belt line at Little Rock, has resigned, and will be succeeded by Douglass Dallam, who is now traveling freight agent of the Nashville, Chattanooga & St. Louis road.

THE CORONER'S VERDICT

In the Lake Shore and F. & P. M. Disaster.

He Finds Cause for Complaint as to Both Company's Employes—The Decision in Full.

Coroner Roulet has reached a verdict on the terrible collision of November 28, between Lake Shore and Flint & Pere Marquette trains, by which 11 people were killed. He finds that both roads were to blame but the greatest burden of this blame is placed on the Lake Shore road for the manner in which they run trains in the Toledo yard. He also finds that the Lake Shore train was stopped and does not believe the testimony of the trainmen who said that the train was running about six miles an hour when the collision occurred. The verdict in full is as follows:

After having heard the evidence and examined the bodies of Susan McCloy, Louis McDonald, Adel McDonald, Hallow L. Vaughn, Ella Mayer, James McQuinn, Maude McKenzie, Pearl McKenzie, Annie Rebecca Nelson, George F. James and Eva L. McKenzie, I do find that the deceased came to their deaths by reason of the combined negligence of both, the Flint & Pere Marquette Railroad company and the Lake Shore & Michigan Southern Railroad company for the following reasons:

First, In that the engineer having in charge the control and management of the Flint & Pere Marquette's train, 109, did not properly understand rule 1, special instructions, which governed him in the running of his train within the Toledo yards, and ran the same into and through the tunnel at an excessive rate of speed, which under the circumstances was a violation of this rule, which says clearly and distinctly that engineers should run and have their trains under such control as that they could bring the same to a stop within the limits of their vision. When he left Air Line Junction and approached the tunnel he saw in time to have stopped his train before reaching it that it was filled with steam and smoke and that he could not see beyond nor through it. His duty then under the rule was to have applied the air brake and slowed his train down to such a speed as that it could be stopped instantly on warning of danger.

Second—The negligence of the Lake Shore & Michigan Southern Railroad company consisted, first, in the rear brakeman of train No. 6 not promptly getting off his train and going back to signal trains, that might be following in the rear, to stop.

The rear brakeman saw Flint & Pere Marquette engine headlight at Air Line Junction when he was entering the tunnel, consequently he had sufficient time to get off his train and signal F. & P. M. train 109 when it came along. No. 6 must have stopped just east of the tunnel, because it would have been impossible for No. 109, F. & P. M. to have struck No. 6 where it did if the testimony of the rear brakeman of No. 6 is to be believed, when he stated that he saw the headlight of this train at Air Line Junction, and the rear end of No. 6 was just entering the tunnel, and No. 6 had only run 300 to 400 feet further when it was struck. So for this reason it would seem to me that No. 6 was stopped when the collision occurred.

Third—The running of passenger trains from Air Line Junction to Toledo station is in too quick succession and in direct violation of Rule 88 of the Lake Shore & Michigan Southern Railroad company book of rules, which reads as follows: "Passenger trains running in the same direction must keep not less than 10 minutes apart, unless some form of block signal is used."

Fourth—The rate of speed of passenger trains from Air Line Junction to Toledo station, where so many trains and engines are continually passing, is entirely too fast.

Fifth—In the yardmaster allowing No. 56, freight train, to pass down the track from Air Line Junction through Toledo yards on passenger trains' time, and is a violation of Rule 83, which reads as follows: "Trains of inferior class must in all cases be kept out of the way of a train of a superior class."

And lastly—Signals should be displayed at the tunnel in some form to prevent further accidents of this kind.

LETTER LIST.

The following letters remain uncalled for at the Toledo postoffice, Saturday, January 2:

Gents' List.

B—Browning, J. M.; Bailey, W. D.; Brice, John A.; Bridgeford, J. Lee; Bernhardt, J. J.; Baile, John; Bronson, O. H.; Ballard, Jos. W.; Bennett, Ike; Brighton, H. E.; Benz, G. F.; Buck, Geo. W.; Baird, P. E.; Bertholf, Fred; Burch, Frank H.; Baibrick, E. B.; Boyle, D. W.

C—Cebolt, John; Curtior, S. B.; Crandall, Jos.; Clark, Laveon; Cavanaugh, Jos.; Colvell, G. W.; Conn, Miner; Conant, Horatio; Chapman, J. M.; Clark, Wm. A.

D—Dougherty, T. G.; Davis, H. H.; Deardorf, Den.

E—Erlougher, W. L.; Eldridge, F. A.; Eberlin, Fred'k.

F—Firnoir, M. A.S.; Flemming, C. D.; French, Geo. H.; Farrell, James; Finton, Jesse; Fry, Jacob; Folley, John; Foster, John; Flant, M. A.; Foster, Newton; Flemming, Robt. A.; Fortune, M.; Fletcher, J. M.; Griffis Winter;.

G—Golloghy, Patrick; Gaiher, Rev. Marshall; Godecke, Charley.

H—Hickler, Leverance; Henry W. I. (2); Hank, Adolph; Huber, C.; Harevy, Benjamin; Hersch, Charley; Hawes, Elven; Handan, Gustus;; Harding, J. N.; Hanwey, Martin.

J—Jeffery, C. E.; Jacoby, Geo.; Jennings, James; Justice, M. J.; James, U. A.

Kossa, Tomasz; King, Norman L.; Krastas, Mike; Kranth, David; Kuehn, C.; Kincaid, A. E.

L—Laine, John; Laboe, Joe; Lamb, James; Lynch, Tom.

M—McCassey, J. P.; Mool, Jacob; Myers, Jacob; Miner, Fred; Meyer, Alexander; Miner, D.; Meyers, Geo. J.; Marrer, Herman; McLaughlin, J. M.; Monroe, Lewis G.; Mathews, Wm. E.; Myers, W.; Melchoir, V.; Matthews, Scott.

P—Prater, Anson; Pinckney, Alex.; Platt, Chas.; Preston, L. P.; Purcell, Michael; Pfoffinger, Stepan; Page, T. O.

R—Robinson, Chas.; Rumsley, Geo.; Rose, Geo.; Riche, George; Russell, John G.; Richard, J. G.; Ruter, W. A.; Rachow, Louis; Robinson, Rudolph.

S—Shepard, Wm.; Steward, Wm.; Sill, Wm.; Stonenour, Vernon; Simpson, E. J.; Sage, Fred; Stein, S.; Simmons, Chas.; Stein, Carl; Salmon, F. J.; Stump, Rufus; Shearer, Robt. M.; Scott, Millard; Schauss, M. A.; Strong, J. C.; Simpson, James A.; Smith, John; Santschi, Geo.

T—Thieman, Chas.; Templeton, John C.; Thompson, John; Thelle, Sam; Tanner, W. A.

V—Vest, W. H.; Vernatde, Henry.

W—Walters, Andrew L.; Webb, Thurman; Well, Jesse; Webb, J. K.; Whitney, Henry W.; Wilson, Geo. W.; Whiteman, Charley, Wentz, Charles S.; White, Wm.; Williams, Wm.; White, J.; Wheeler, Wm.; Weber, Wm.; Whitt, J.; Williams, J.

Z—Zeigler, Frank.

Ladies' List.

A—Allen, Mrs. John; Austin, Mrs. A; Applegate, Mrs. M. F.; Awes, Miss Barbara; Adams, Mrs. Mary; Alexander, Mrs. Miller; Ashton, Miss Sara P.; Aisworth, Mrs. Sidney W.

B—Baston, Mrs.; Barlow, Mrs.; Bindall, Mrs. M.; Burns, Miss Rosie; Brefinch, Mrs.; Butler, Mrs. Sarah; Baker, Miss Lula; Booth, Mrs. H. L.; Bryant, Miss Daisy; Belden, Miss Carrie; Brown, Miss Cornelia; Brinningstall, Carrie; Brawn, August.

C—Card, Miss Lou W.; Crsin, Mrs. J. P.; Conelius, Miss Anna.

D—Decker, Mrs. Dora; Denton, Mrs. Ella; Duningan, Mrs. Gertrude; Darwin, Mrs. Harold; Dunn, Miss May; Durvinger, Mrs. T.

F—Fisk, Miss Edith; Field, Mrs. Fannie; Fleming, Lottie; Floro, Mrs. Tillie.

G—Gray, Mrs. E. J.; Geer, Miss Eliza; Glauster, Mrs. Cora; Gray, Mrs. John.

H—Hayward, Miss Eva; Hogamon, Miss Emma; Hoffin, Kathrina; Hurst, Mrs. Nellie; Harris, Mrs.; Howard, Miss H.; Harrison, Miss Lida.

J—Johnson, Miss Annie.

K—Kuher, Miss Pauline 2; Krieger, Mrs. Laura.

L—Lamb, Mrs. Eugene; Larkins, Mrs. Dan; Lavock, Mrs.; Larose, Kitty; Lambert; Miss Lulu; Latine, Miss Lillian; Lewis, Mrs.

M—Marcet, Miss Lizzie; Martis, Katie 2; Miller, Mrs. James; McCord, Mrs. Dora; Martian, Mrs. Jennie; Myers, Miss Mary; Morgan, Miss Minnie; McDorell, Miss Mary; Mason, Mrs. Mary; Market, Miss Minnie.

N—Neidlinger, Lizzie; Neeley, Miss L. E.; Noel, Miss Maggie; Napier, Miss Hattie; Newell, Sarah C.

R—Russell, Miss Alice; Robbinson, Miss Edith; Reinhart, Mrs. E.; Rathbun, Miss Mary; Russell, Mrs. J. Y.; Raymond, Kate.

S—Smart, Miss Winnie; Smith, Mrs. R.; Stull, Miss Mary; Smith, Miss Mary C.; Seigler, Mrs. L. E.; Skinner, Lillian B.; Schnitzer, Alvine; Striker, Miss Emma; Schmidt, Mrs. Chas.; Shea, Mrs. Molie; Stohl, Miss Minnie.

T—Taylor, Miss Mollie S. J.; Thomas, Miss Jennie; Toburnes, Hattie; Thomas, Miss Jennie.

V—Vendhousen, Flo; Vanscoy, Mrs. J. L.; Van, Mrs. May; Vayen, Mrs. Mary.

W—Wahl, Mrs. Rose C.; Wheadon, Miss Mary; Wells, Miss Ida; Ward, Mrs. George; White, Miss Carrie B.; Wild, Miss Bessie; Wood, Alice F.; White, Mrs.; Williams, Mrs.; Wheeler, Mrs.

Y—Young, Miss Louisa.

JAMES M. BROWN, P. M.

Electric motors have been so greatly improved of late that they will now pull nearly 30,000 pounds.

HOW STUMP STUMPED

The Officials, but They Were On To Him Just the Same.

"The fit dodge is an old one and often resorted to by criminals," remarked Detective Spore to a Bee this morning, and it quite frequently proves successful, as in the Stump case. That man didn't have fits any more than I have now, and that he was sane is manifest by recent developments. With what experience I have had with these ducks, in three hours' time I could have a fit whenever I felt like it, and one that would deceive the ordinary observer.

"I felt satisfied all along that Stump was playing 'possum," spoke up Sheriff Stuart, "and was tempted several times to string him up and turn the hose on him, to see if that would cure him. When he was imploring some one to give him a razor that he might kill himself, I told the turnkey to get him a razor, he knew enough not to use it. Another thing I noticed, he never had a fit, and tried to bump his worthless head to pieces unless some of us were near to hold him. When I heard that he had skipped, the only thing that surprised me was that Wilcox's best horse was not missing."

"Yes, it is easy enough to bring on fits," continued Spore, "a very small amount of arsenic will produce the palor; a little soap and camphor gum will supply the froth, then a man must depend on his ingenuity, to effect the rigidness and muscular traction. But then it is only a question of time until that man will be landed high and dry, for he can't keep his finger off of horse flesh."

Steadman college winter term opens Monday.

GOVERNOR'S INAUGURAL, JAN. 11.

The Columbus, Hocking Valley & Toledo railway will sell tickets to Columbus and return on January 10 or 11 at rate of $2.50 for the round trip, tickets good returning January 12. For accommodation of parties desiring to reach Columbus in time for the grand parade the C., H. V. & T. railway will run a special train from Toledo January 11, leaving at 6:20 a. m., standard time, arriving at Columbus 10:30 a. m. Returning, this train will leave Columbus at 6:15 p. m., arriving at Toledo 10:45 p. m.

175 positions accepted by students of Steadman college since September, 1890.

Try our cork sole shoes.
J. C. PROSSER & CO.

ONE ON BRECKINRIDGE.

He Finds Out Why a Newspaper Correspondent Dislikes Him.

The Washington correspondent of the Atlanta Journal tells this story:

"I have a great admiration for that young man. I have rather exerted myself to cultivate him. I have shown him every courtesy that came in the way. And yet, while he seems warm and enthusiastic to others, to me he is always formal and cold. I really can't understand it."

This is the remark that Congressman W. C. P. Breckinridge made not long since about a well known Washington correspondent.

An hour ago the silver-tongued statesman found out the cause of the newspaper man's indifference to his advances.

Mr. Breckinridge has long been noted as a lawyer and an advocate. Before his congressional career began, he devoted especial attention to criminal law. Many are the men who are now indebted to his skill for being out of the penitentiary. Many are they who have been saved from the gallows by his eloquence. Now for my story.

This morning, when the statesman and the journalist were walking together down the avenue, the conversation turned upon famous murder trials and acquittals.

Said the newspaper man:

"Do you remember a man named Hickey—a rather noted murderer—whom you once cleared?"

Said Mr. Breckinridge: "I do."

Said the correspondent:

"Hickey was a desperate character—a notorious murderer. He had killed half a dozen men. His last victim was killed without the shadow of cause—a pure case of murder in the first degree. You cleared him. Hickey closed his career by killing himself. Do you remember the name of the man whom you defended him for murdering?"

Mr. Breckinridge: "Yes. His name was ——. By Geoge! that's your name, isn't it?"

The correspondent: "That murdered man was my father."

NOTICE OF DISSOLUTION.

The firm of Schmidt & Nesper, grocers at 1525 Broadway, has by mutual agreement dissolved, Mr. Nesper retiring. The remaining partner, J. F. Schmidt, will continue said business and will collect all accounts due above firm.

J. F. SCHMIDT.
J. NESPER.

Actual business practice at Steadman Business college. Enter Monday.

BURGLARS

Enter Mrs. Wertheim's Store and Make a Good Haul.

Burglars entered the millinery store of Mrs. R. Wertheim, on the corner of Adams and Huron streets, last night, and secured a gold watch and $250 in money. The burglary was committed about 9:30, at which time one of Mrs. Wertheim's sisters, who was in the rooms above the store, which are used as a residence, heard a noise at the door below, but supposed that some customer wanted to get in the store and would go away when they found no one there. Soon after the burglary was discovered and reported to the police.

Burglars also entered the boarding house of Mrs. Cusness, 545 Erie street, near Adams, last night, and secured a clock, a lady's coat and some knives and forks. The clock and coat was afterwards discovered in the alley back of Grassgreen's saloon on Legrange street.

Be Sure

If you have made up your mind to buy Hood's Sarsaparilla do not be induced to take any other. A Boston lady, whose example is worthy imitation, tells her experience below:

"In one store where I went to buy Hood's Sarsaparilla the clerk tried to induce me buy their own instead of Hood's; he told me their's would last longer; that I might take it on ten

To Get

days' trial; that if I did not like it I need not pay anything, etc. But he could not prevail on me to change. I told him I had taken Hood's Sarsaparilla, knew what it was, was satisfied with it, and did not want any other. When I began taking Hood's Sarsaparilla I was feeling real miserable with dyspepsia, and so weak that at times I could hardly

Hood's

stand. I looked like a person in consumption. Hood's Sarsaparilla did me so much good that I wonder at myself sometimes, and my friends frequently speak of it." MRS. ELLA A. GOFF, 61 Terrace Street, Boston.

Sarsaparilla

Sold by all druggists, $1; six for $5. Prepared only by C. I. HOOD & CO., Apothecaries, Lowell, Mass.

100 Doses One Dollar

NOW ANSWER THIS.

A Move That Forever Settles the Charge That the $5 Offer Concealed a Trick or Scheme.

It Is Practically Renewed for the Rest of the Winter—A Physician's Circular Letter and How Dr. Copeland and Associates Reply to It—They Are Permanently Located in Toledo—They Are Here to Stay.

The five-dollar rate which Dr. Copeland and associates introduced for a stated period created a genuine surprise, not only among doctors and druggists, but among newspaper readers generally. It was such a radical departure from the big fees usually charged by persons claiming to be specialists that at first it could hardly be understood by the public. Of course the rate was not exceedingly profitable to the physicians themselves, and in some cases, especially those of patients out of the city, needing special preparations or apparatus to supply the place of office treatment, it entailed a positive loss. In spite of this, however, Dr. Copeland and associates lived vigorously up to the terms of their offer and in no case was a patient charged more than $5 a month for medicines and treatment during the period the offer covered.

Envious and less successful doctors looked on at first with incredulity.

"There is some trick about it," they said. "They are going to get more money some way. They cannot treat patients and furnish medicines at $5 a month."

But in spite of this warning, intelligent newspaper readers who had carefully watched the career of Dr. Copeland and his associates during the time that they have practiced medicine in Toledo, knew that there was no trick about it. They knew that Dr. Copeland and associates religiously kept their promises to the public, and the offer met with a cordial and almost overwhelming response. Dr. Copeland and associates did what their rivals said could not be done. They did it, not only for one month, but for three consecutive months. Their incredulity gave way to anger. Envious doctors realized that a telling blow had been struck at the unreasonable system of heavy fees and expensive prescriptions. After that a remark frequently heard by disconfited physicians was:

"Oh, true; they are simply doing that to get a crowd of people. After they get all the patients they want they will raise their rates and make a lot of money."

One physician, from another city, envious of the success of Dr. Copeland and his associates, went so far as to embody this remark in a circular letter (written on a hektograph) which he mailed to all the names he could get.

Well, we are prepared to show the weakness of this method of attack just as clearly as we have shown the weakness of other attacks from a similar source. We are going to renew that offer to all patients who can come to the office for treatment or medicines—in fact, for all cases wherein the rate does not entail a positive loss to us. Out-of-town patients will be charged only, in addition to this rate, the actual wholesale cost of whatever special preparations or appliances they may need. To local patients we will maintain the rate of $5 a month for all medicines and treatment for the remainder of the winter months, January and February. We believe this thoroughly demonstrates what we have been attempting to show, that patients can be skillfully, thoroughly and successfully treated at one-fourth, yes, one-tenth the cost charged by many who claim to be specialists.

They Are Permanently Located in Toledo.

There is one other remark that has been made which calls for a very direct and very forcible answer—the reduction of the rate to $5 a month up to a specified time gave rise to a remark from a certain source, something like this:

"Oh! they are going to take in all the money they can up to that date, then close up their office and leave the town."

Let it be clearly and distinctly stated that Dr. Copeland and associates never closed an office, their location here is permanent, their leases and contracts are for a term of years, they are here to stay and less successful physicians need not delude themselves with the hope that they are going to leave the city; they are permanently located in Toledo and will permanently give skillful, thorough and scientific treatment to all at low and uniform rates. Let there be no misunderstanding about this.

"I had several hemorrhages, and this, together with the constant violent pains in my chest drove me to think I had consumption. After treating but a short time I have gained in flesh and strength. All my troublesome symptoms have disappeared. I feel like working; in fact I never felt better than I do now. I freely recommend Dr. Copeland and associates, and my friends can testify to the wonderful and rapid improvement which I have made," says Mr. N. R. Dull, of 2215 Lorlie street.

"My head was racked with pains. My nostrils would stop up constantly. The mucus would drop into my throat, causing me to hawk and spit continually. My throat became raw and sore. I felt tired in the morning upon arising. My limbs pained me. I had both dull and sharp pains in the chest. My appetite was very poor. Nothing seemed to nourish me. I grew despondent and was a physical wreck. I called on Dr. Copeland and associates and took their treatment. My troubles have disappeared, owing to the skillful treatment I received of these physicians." This from C. E. McLean, 335 Indiana avenue.

"Eight months ago I had to quit work, because I could get no sleep—I would cough continually during the night, and had begun to think that my friends were really right; I would not be long for this world. Although in this terrible condition, it was hard to give up, and while reading the paper one day I was attracted by the wonderful cures of Dr. Copeland and associates, and I concluded to consult them. I took their treatment and they have made a new man of me," says Mr. James Young, 1325 Nevada street.

"My head and nose were constantly stopped up and I could scarcely breathe, except through my mouth. My throat was always sore and my mouth dry and parched. I had pains in the head and my eyes became very dim; ringing noises in the ears, and whenever I stooped and would suddenly raise up I would become so dizzy that I would have to hold to something for support. My symptoms have all disappeared and, although 78 years of age, I feel young again, and I cannot say too much in praise of Dr. Copeland and associates." This statement is made by John R. Taylor, Sylvania, Ohio.

Their Credentials.

As has been said, Dr. W. H. Copeland is a graduate of Bellevue Hospital Medical College, of the City of New York, was president of his class in that famous institution and after thorough hospital training and experience devoted his time and attention to the special lines of practice noted below. Years of experience in their special lines, preceded by extensive hospital work, has fitted Dr. Copeland and his associates in a notable degree for the practice of their profession.

Dr. Copeland and associates are permanently located in this city. Their lease and contracts are for a term of years.

Dr. Copeland and associates treat successfully all curable cases at the Copeland Medical Institute, 706 Madison St. Office hours, 9 to 11 a. m., 2 to 5 p. m. and 6 to 8 p. m. Sundays, 9 a. m. to 1 p. m. Specialties—Catarrh and all diseases of the eye, ear, throat and lungs, chronic diseases.

Many cases treated successfully by mail. Send 2-cent stamp for question blank. Address all mail to

COPELAND MEDICAL INSTITUTE,
706 Madison Street, Toledo, O.

Nervous Diseases Cured.

Skin Diseases Cured.

Catarrh Cured

The people who speak English have their offices with very peculiar names: Stump—original home in Scandinavia. Ouin and Thor are their gods, though they know it not. The Anglo-Saxon people should study the Norse mythology; it is their mythology.

The Bee building contains the finest offices in the city. They are now complete and can be seen by any who are interested in looking them over.

212 Summit Street. THE HYMAN CO. Bet. Jefferson and Madison. (SECOND FLOOR.) (Wholesale Side.)

LADIES' CLOAKS
Of all kinds on
EASY PAYMENTS!
—AT—
CUT PRICES!
Now is the time for Bargains. Fresh goods daily.

I look blue, but I ain't. I'm green—awfully green, because I didn't have the good sense to do as my neighbors and buy my winter suit and the old lady's winter cloak of the Hyman Co., on easy payments, and save money.

GENTS' CLOTHING
Of all grades on
EASY PAYMENTS
—AT—
Rock Bottom Prices
Come and see us, we can please your taste and pocket.

This space belongs to the Worts, Kirk & Bigelow Branch U. S. Baking Co., Manufacturing Confectioners and Bakers. We are with the public for 1892. Just watch this for a description of our new goods from time to time.

THE EARLY FLY
Gets his work in first. Call early at our store if you wish to choose from the elegant line of specialties just opened.
HOOD BROS. CO.,
616 ADAMS ST.

MICHIGAN BRIEFS.

Constantine is to have a tissue paper mill.

Ashley is in the midst of a red-hot revival.

Miss May Parker, of Saginaw, attempted suicide.

Grand Haven has bright prospects of a new railroad.

Julius Tucloff, of Ludington, fell dead on the streets of South Haven.

Joseph Lommity, of Bay City, was murdered in his own house by burglars.

The North Star Refrigerator company has been organized to operate at Niles.

Millers of the state have pledged 40,000 pounds of flour to Russian famine sufferers.

Statistics show that Traverse City has been improved $300,000 worth during the past year.

John B. Dwinnel, a wealthy manufacturer of Mason, has been adjudged insane.

Sheriff Banker, of Hillsdale, captured Jacob W. Gress, a deserter from the regular army.

J. W. Weimer, a retired merchant of Benton Harbor, fell under a moving train and was killed.

Charles Holquest, aged 22, of Lake City, fell through the ice while skating and was drowned.

John J. Jessup, a Muskegon saloon keeper, has been arrested for attempting to murder Harry Hughs.

Frank Leland, who was shot in the arm while hunting, died while the surgeons were amputating the member.

K. H. Hubbard, of Port Huron, has been appointed a member of the governor's staff with rank of captain and assistant adjutant general.

No charge for typewriting to students of Steadman college.

WILL BE PRESIDENT WILCOX,

With N. H. Swayne Vice President of the Merchants' National.

The slate as agreed upon by the directors of the Merchants' National bank is M. I. Wilcox for president and N. H. Swayne for vice president. It is possible that the slate may get broken between today and Jan. 12, but it is not at all probable.

Nothing is known for certain regarding the presidency of the Northern National, and will not before next week.

Business practice at Steadman college. Enter Monday.

City Auditor's Office.

Toledo, O., Dec. 31st, 1891.

The committee on ways and means of the common council of the city of Toledo, Ohio, and the undersigned, invite sealed proposals at this office to

MONDAY, FEBRUARY 1ST, 1892,

at 7 o'clock p. m. for the purchase of Street Improvement Bonds, to the amount of Sixteen Hundred and Seven 98-100 ($1,607 98-100) Dollars, bearing date Dec. 28, 1891, and payable as follows:

One Hundred and Sixty-Seven 98-100 ($167 98-100) Dollars on June 28th, 1893, and One Hundred and Sixty Dollars at the expiration of every six months thereafter to and including Dec. 28, 1897, at the office of the city treasurer, with interest at the rate of five (5) per cent. per annum, payable semi-annually at the same place as evidenced by coupons to be attached to said bonds.

Said improvement bonds are issued pursuant to Section 2704 to 2707 of the revised statutes of the state of Ohio, and also under an ordinance of the common council of the city of Toledo, Ohio, "To provide for the issue of improvement bonds to pay the cost and expense of the improvement of Magnolia street, from Michigan street to Champlain street."—Passed Dec. 14

CURRENT TOPICS.

Tolstoi may be an adept at the study of human character, but he does not seem, just the same, to have a very recent edition of political economy. The Russian government has been considering the plan of having the peasants, who are now suffering from starvation, employed on certain needed branches of railroad which it is proposed to build. Tolstoi, however, is opposed to this, as he says the completion of such roads would deprive the peasants of their only occupation in winter, when field work being impossible, by acting as carriers, they earn sufficient to procure food for themselves and their horses. The introduction of machinery and the development of a country in their initial stages always work hardship until the laborers have adjusted themselves to the new conditions, but in the end, and an immediate end it usually is, too, both the nation and the working people are benefited.

There is an interesting question at issue in the recent cabinet overturn in the Province of Quebec, and that is whether the lieutenant-governor is to exercise his powers of dictator. The dismissal of the cabinet is a prerogative that the lieutenant-governors for the past years have discreetly allowed to rest undisturbed. It is a prerogative, too, that can be enforced only with the greatest care and good judgment. Furthermore, it is a power that can be used in an arbitrary and autocratic fashion and practically enable the governor to override every wish of the people. If the lieutenant-governor can dismiss cabinets at will, there is nothing to prevent him from constantly shifting them until he gets one to his own liking or his own political views. Lieutenant-Governor Auger's hasty action may in the end prove a good thing for the province, as it may result in a definite understanding on certain questions of prerogative.

Gov. Hill of New York writes as follows in the North American Review for January on the question, "In Whom should the Pardoning Power be Vested?" "In whom the power of pardon should be vested is a question upon which there is much difference of opinion. The framers of the federal constitution and of most of our state constitutions came to the conclusion, after much discussion and deliberation, that the prerogative properly belonged to the chief executive. There has been a tendency of late years towards the establishment of a council or board in which should be reposed at least some advisory functions pertaining to pardons. It has been strongly urged that the power is a judicial function, and that its proper seat in the executive or in the legislature is an anomaly in our institutions. It has also been argued that the power is too important a one to be reposed in a single official, especially a chief executive who usually overburdened with administrative duties, and who must find it impossible to devote the necessary time for the proper consideration of the numerous cases which are constantly before him. On the other hand, it is said that there ought not to be a division of responsibility in such matters. It is suggested that, while the responsibility is fearful to contemplate, its very magnitude induces scrupulousness and caution. It is contended that a tribunal of four men can better evade, shift and shirk responsibility than can one official, and that the latter is less likely to be moved by extraneous influences than is a council or board. Hamilton, who was well versed in the science of government, reached the conclusion that 'one man appears to be a more eligible dispenser of the mercy of the government than a body of men.' The force of that conclusion is much augmented if it be conceded that the one man is conscientious, independent and resolute.

"It must be admitted that there have been some scandals connected with the discharge of this power by councils or boards in certain states, while there has been no serious allegations that the power has ever been abused by an executive. Whether favoritism, prejudice and sympathy in the execution of this high function can better be avoided by a body of officials than by a single official is a question not free from difficulty, and there are plausible, if not reasonably satisfactory, arguments on both sides. It is probably true that the trend of public opinion is against the 'one-man power.' The magazine contributors and many of our law-writers join in the opposition. It is very likely the popular side.

"But after an experience of seven years in the administration of this great trust, I feel constrained to say that it is my deliberate conviction that our fathers were wise when they provided that the pardoning power should be lodged in the chief executive alone, and, in my opinion, it ought not to be transferred."

Here are some showings of school gains in the south, according to the census bulletin on education: Alabama, with a gain of nearly 20 in population, shows a gain in school enrollment of 61 per cent; Arkansas a gain of 106 per cent, against 40 per cent gain in population; Florida 110 per cent, against 45; Georgia 44 per cent, against 19; Kentucky 39 per cent, against 2; Louisiana 53, against 19; North Carolina 27 against 15; South Carolina 51, against 15; Tennessee 56, against 14; Texas 133, against 40; Virginia 55, against 16. The meaning of this is that the old prejudice against schooling, which was one of the concomitants of slavery, has died out and that the southern people have come up to the necessity of promoting education. The meaning of that is that the ignorant white and the ignorant negro will appear in the next generation, and the citizens at the south will divide on questions as citizens do at the north. Gratifying to observe that in some of the States the colored race are being educated nearly as religiously as the white race. In Georgia, for instance, there are 106,000 colored pupils to 209,320 white; in Alabama there are 116,155 colored pupils to 186,794 white pupils.

Mr. William Thompson has just made a very important announcement to the royal geographical society. It is nothing less than the information that the axis of the earth is altering its direction. Suspicion was first aroused by the discovery that Berlin was further north than it had previously been supposed to be; and an expedition was accordingly sent to Honolulu to find if the Sandwich Islands had also changed their position. The expedition found that Honolulu had moved just as far south as Berlin had moved north, and the conclusion is irresistible that the axis of the earth is changing its angle to the ecliptic. If this continues, Europe will be brought so near the pole that it will be buried under hundreds of feet of ice; while North America, especially the western parts thereof, will become semi-tropical.

It is a well known fact among smokers that we sell the

BEST CIGARS!

and our prices are always right

W. K. WEST.

LAND AND TIMBER SALE

In Wood and Sandusky Counties.

UNTIL JANUARY 18, 1892. THE OHIO OIL COMPANY WILL RECEIVE BIDS AT THEIR office in Findlay, Ohio, on the following described lands and timber, or timber alone, which consist of Oak, Ash, Elm, Hickory and Sycamore. Being located and described as follows:

Farm Name	Acres	County	Township	Sec	Description.
[illegible]	80	Wood	Henry	21	N ½ of S E ¼
[illegible]ons	160	"	"	22	S E ¼
[illegible]	134	"	"	2	S W ¼
[illegible]	183	"	"	3	N E ¼ and N E ¼ of S E ¼
[illegible]	175	"	"	2	N E ¼ and N W ¼ of S E ¼
[illegible]eyman	80	"	"	2	E ½ of S E ¼
[illegible]Clark	160	"	"	1	S W ¼
[illegible]lips	108	"	Liberty	34	S W ¼ and S E ¼ of N E ¼
[illegible]M. S. R. R	81	"	"	33	N ½ of S E ¼
[illegible]Noble	80	"	"	34	In S W ¼
[illegible]	160	"	"	35	S W ¼
[illegible]	81	"	"	35	S ½ of S E ¼
[illegible]esterode	2 0	"	Portage	28	S W ¼ and W ½ of W ½ of S E ¼
[illegible]esterode	80	"	"	33	W ½ of N W ¼
[illegible]imer	40	"	"	30	N E ¼ of S E ¼
[illegible]hawecker	160	"	"	17	S E ¼
[illegible]	140	Sandusky	Madison	22	S E ¼ and S E ¼ of S W ¼
[illegible]aniels	145	"	Scott	3	N W ¼
[illegible]wers	160	"	"	17	S E ¼

The Oil Company reserves the right to reject any or all bids. For further information address W. GORDON, Findlay, Ohio. Care of the Ohio Oil Co.

ASHER COOK IS DEAD.

A Well-Known Man Crosses the River Styx.

One of the Pioneers of the Maumee Valley.

A Lawyer of Much Prominence and a Man Respected by All Who Knew Him in Daily Life.

Perrysburg, Jan. 2.—(Special)—Asher Cook, born near Mansfield, Ohio, May 3, 1823, died at his home in Perrysburg last night. He came to Perrysburg in 1827, as a poor boy, worked days, studied nights and obtained an education. He studied law with Willard Way. Was admitted to the bar in 1849, elected prosecuting attorney in 1850, probate judge in 1853. He was a member of the Ohio constitutional convention in 1873, and served his constituents with honor in all positions wherein placed.

He married Miss Amanda Hall, who died in 1850. He then went to Europe and studied in Heidelberg university and on his return home married Miss Sophia A. Hitchcock, who survives him.

He traveled extensively, going abroad with his wife in 1879, visiting Great Britain and the continent. Again in 1883 they visited Britain, the continent, Egypt, Palestine, paying much attention to Jerusalem and ancient land marks of Masonry, he being an ardent member of the fraternity.

As a lawyer Chief Justice Waite pronounced him one of the best in the Maumee valley. He amassed a modest fortune, lived elegantly in a palatial residence, was generous to the needy, and Perrysburg deeply feels the death of her most accomplished and worthy citizen. The funeral will be held Tuesday at 2 o'clock at his late residence.

LOCAL HAPPENINGS.

Several corporations will elect officers on Monday at various hours.

K. P. installations will occur next week. With the exception of one lodge, all will be private.

The Rest Day league will meet at the First Congregational church on Monday morning at 11:30 o'clock.

Sheriff Stuart was yesterday presented with a fine gold-headed cane by some friends, a gift duly appreciated.

Humane Officer France and Mrs. Brooks dispensed good things to many of the poor within their knowledge yesterday.

Isaac E. Kinsely sued Thomas W. Sage and Franklin Y. Hall in common pleas court to-day to recover $200 on a note.

Air Line Junction K. P.s will install officers next Tuesday evening, and will have a party for members and their families only.

Mary E. Ottinger applied in common pleas court to-day for a divorce from her husband, Edward R. Ottinger, charging gross neglect.

N. B. Bacon and J. V. Sanffect defeated J. H. Pheatt and Col. Vonte at the billiard contest at the O. Y. C. rooms, winning two out of three games.

There will be preaching services at the Air Line Junction K. P. hall to-morrow afternoon at 3 o'clock conducted by Presiding Elder Pope.

The little orphans of St. Vincent's had a merry day yesterday. In the evening an entertainment was given by the children, which was well attended and appreciated.

Miss Irene Tracy, an inmate of the Old Ladies' Home, died this morning. The remins were taken to Lambertville, where the funeral will occur to-morrow afternoon.

A grand masquerade ball was given at the asylum last evening. There was a large number of visitors present, and the affair passed off satisfactorily to all concerned.

Owing to the week of prayer the union meeting of the W. C. T. U. and the Good Templars announced for next Tuesday evening at 2511 Lagrange street, has been postponed one week.

Otto Homan, living at 510 Cherry street, was arrested last night for beating his wife and threatening to cut her throat. In police court this morning he denied everything but was fined $25 and costs.

The pastor of Warren Chapel, A. M. E. church, is confined to his room with la grippe and has secured Rev. M. Viney to fill the pulpit at 10:30 a. m. and Rev. G. H. Vibbert at 7:30 p. m. Members and friends are invited.

Two women are doing the city for some purpose not yet known. Their plan is to inquire if the lady of the house is in, and if not they desire to make an examination as they are going to build, etc. Their mission may be judged.

A large amount of Fourth of July stock was worked off on Thursday night, and with fire crackers, shooting the ringing of bells and blowing of whistles, 1892 was ushered in to the delight of the participants, if not to those who were trying to catch a wink of sleep.

Messrs. Elmer Dale, W. F. Vandeburg and G. D. O'Neil, of Lucas lodge, No. 148, returned from Bowling Green this morning, where they had been in attendance at the installation of officers of the K. P. lodge at that place. They report a magnificent time. Splendid addresses were delivered by Mayor Murphy and Hon. J. W. Canary, and the program of musical numbers was well rendered.

The Little Sisters of the Poor desire to return their heartiest thanks to their many and kind benefactors who so generously sent them the material to make a splendid Christmas and New Year's dinner. The old people enjoyed themselves very much, especially with their tobacco and candies. Their prayer is that God may bless them, and wish to all their good friends a very happy and prosperous new year.

Watch night services were held at St. John's M. E. church Thursday night, and were well attended and very interesting. At 10 o'clock Rev. Dr. Fish talked briefly in an instructive manner, and was followed by Rev. J. H. Bethards, his predecessor, whom all were delighted to greet. At midnight the congregation was in the midst of a social time, and exchanged happy greetings and best wishes for a happy New Year.

At the installation of officers of Ford post, G. A. R., last evening, there was a large attendance of the members and friends of the post, and a pleasant time was had. The ceremonies were conducted by Past Commander Joseph B. Jennings. Past Commander John D. Foster was presented with an elegant gold badge as an evidence of the esteem in which he is held. The exercises closed with a supper served by the ladies' auxiliary.

The Ogden, Utah, Evening Mail has the following paragraph relative to the death of Mrs. Klemm, whose husband was a former Toledoan: "On Sunday morning death visited the home of Hon. Fred J. Keisel, taking away Mrs. Bertha Klemm, Mrs. Keisel's sister. Mrs. Klemm came here from Dillon, Mont., some time ago for her health, but it did not improve. She gradually failed and when it was seen that she was nearing the end her husband, Mr. Otto Klemm, was sent for and he was present when she passed away."

AMONG THE PEOPLE.

Jottings of Personal Mention About the city.

Gleaned by Members of the Bee Staff —Social and Small Partiesat Different Homes.

Mr. Clem. Carpenter is ill with grippe.

I. E. Knisley has returned from Cleveland.

Miss Emma Kawke has been on the sick list.

Mr. Robert Hughes has been ill with rheumatism.

Mr. F. Wright, of Napoleon, is visiting Toledo friends.

The Messrs. Eggeman have returned from Detroit.

John Defentelor has been visiting relatives in Mulberry.

Mr. John Smith, of Dorr street, spent the holidays in Bryan.

Mrs. Rimelbach, of Fremont, is the guest of Mrs. Zahnle.

Mr. Jake Schmidt, of Fremont, is expected in the city to-morrow.

Mr. J. K. Botefuhr has returned from Fremont, where he spent New Year's.

Mr. Henry Plessner, of Washington street, has gone east for ten days.

E. N. Kendall, traveling agent of the B. & O., is at home sick with the grip.

Mr. Floss Fisk and Miss Jennie, of Napoleon, are visiting friends on Dix street.

Mrs. J. K. Botefuhr and daughter Florence will return from their holiday trip to-day.

Miss Cannie Mott gave a very elegant reception Thursday afternoon from 3 until 6 o'clock in honor of Mrs. Geo. Watkins, of Chicago.

D. J. O'Hara, who has been down with grip and pneumonia for some time, had a chill last night and is not so well this morning.

Mr. and Mrs. Morris Rosenberg, of Vermont avenue, will start for Ogden, Utah, next week. They will be absent about a month.

Miss Gertrude Rowsey starts for New York next week to visit her relatives in that city, and expects to remain the rest of the winter.

Carrington Legion, A. O. U. W., uniform rank, gave a reception New Year's eve. There was dancing and refreshments and the affair was a delightful one.

T. L. McKee, of Wyoming territory, and general manager of the Lima Republican, Bill Nye's paper, spent a short time in the city enroute to New Bloomfield, Penn.

Mrs. Hamrick and Mrs. Bingley, of Huntington, Ind., are the guests of Mr. George Hamrick and Miss Hamrick.

Miss Maud Thomas, of Collingwood avenue, gave a dancing party last evening. The R. T. R. club was present and the evening was merrily spent.

Miss May Taylor entertained the R. T. R. club yesterday afternoon from 2 until 6 o'clock. She was assisted by a number of her lady friends, and the event was a very enjoyable one.

Dr. and Mrs. Fred Jaeger entertained on New Year's Mrs. Carrie Eoff, of Findlay, Miss Carrie Berthold, of Prairie du Chien, Wis., now a student at Oberlin, and Mr. J. K. Elderkin, of Fremont.

Mrs. Frank Seeley, of Erie street, entertained friends yesterday with refreshments, progressive euchre and dancing. Among the guests from abroad were Miss Lydia Hopper and Miss Clara Stiert, of Columbus. They will return Monday.

Mr. and Mrs. Fred Baer and daughter Ruth, are spending New Year's at Sandusky.

Mr. and Mrs. James Collins have returned after a pleasant visit with friends and relatives in Wauseon.

The members of the Ohio Yacht club and many of their friends were highly entertained at their rooms yesterday afternoon and last evening. Music, card playing and refreshments made the day a gay one.

The members of the Toledo club were entertained yesterday with a very swell lunch which was served from 11:30 to 2 o'clock at their elegant rooms, and joy reigned during the afternoon.

A merry crowd of little ones were entertained on Tuesday afternoon from 3 to 7, by Master Cecil Pulford, at his home on Lagrange street. Kathleen Bartelle, May and Nonie Waite, Nelson Trobridge, John Wright and Loyd Billingslea were the happy party who had "such a lovely time."

The Toledo Cycling club celebrated New Year's eve with a stag party. The evening's pleasure consisted of pool and billiards, after which refreshments were served. Several sparring contests were engaged in and two colored boys gave a double-shuffle dance, to the enjoyment of those present.

Phoenix hall presented a lively scene Thursday night when the German Benefit association gave its annual New Year's ball. The following committee had charge of the arrangements: Michael Weiss, Joseph Singer, Andrew Nopper, Carl Braun, and J. George Meyer. Gustave Lay and Henry Lay were the floor managers.

Mrs. H. P. Marshall and Miss Lulu received yesterday afternoon from 3 to 6 o'clock. They were assisted by the Misses Hattie Lang, Nettie Thomas, Florence Brew and Effie Hamman, of Detroit. The house was prettily decorated for the occasion, and a large number of friends called during the afternoon.

P. T. Germaine received a dispatch from his parents' home, near Rochester, N. Y., Thursday afternoon to the effect that his mother was not expected to live, and took the next train for the east. Those who know how devotedly Mr. Germaine is attached to his parents will sympathize with him in this sorrow that come with the New Year.

The Jolly Dancing club made life merry Wednesday evening, at Memorial hall, by giving a dancing party which was very delightful. The decorations were quite elaborate, and the refreshments uncommonly nice. The reception committee consisted of Messrs. Theodore Baumann, Will Wuerfel, J. Westfal, H. Duffy, P. Upell, J. Cook, H. Robedeau, J. Mitchel, W. C. Bonatz, and J. Finegan. The floor committee—Phil. Thomas, H. Rohr, T. M. Gavin, Al. Ball and B. L. Owen.

A delightful family reunion occurred at the home of Mr. and Mrs. M. W. Platt, Woodruff avenue, yesterday. The company assembled in the morning, partook of a good dinner, spent the afternoon at cards and after supper the evening was spent with various jolly games. Among those present were: Mr. and Mrs. George B. Hull, Mr. Hull's father and mother and his son Frank and wife; Mr. and Mrs. Frank Cratsley and Miss Fannie Lourie, of Ft. Wayne, Ind.; Mr. and Mrs. Archie Platt, Misses Gussie and Frankie Platt, Mr. Eugene Platt, Miss Eva Platt, Mrs. Irwin Belford, Miss Edith Belford, Mr. Ford Belford and Master John Belford, Miss Clara Worth.

The many friends of the Toledo Camera club called at their rooms yesterday afternoon. The lady members of the club served refreshments and the afternoon was one of much pleasure.

Miss Jennie McNutt is recovering from her recent illness.

Mrs. A. M. Johnston is with Mrs. Sophia Waldron, who is ill.

The Cypress club was open for the entertainment of members yesterday.

L. K. Parks has returned from Weston, O.

Mr. and Mrs. C. P. Crosby entertained with a dinner party yesterday. This was a happy affair.

There was a family reunion at C. P. Breckenridge's yesterday, and it proved a happy occasion.

The Y. M. C. A. received callers from 2 to 6:30 o'clock yesterday afternoon. The Ys served dainty refreshments to the large number of guests.

The Republican club kept open house all day and evening, and New Year's day was celebrated with much merriment and good will.

The Buckeye club held forth at 311 Morris street and a large number of friends made the most of an opportunity of calling on the members, who graciously received during the afternoon and evening.

The Burns' Curling club did its share of New Year's entertaining.

Mrs. James Foley, of Indiana avenue, has returned home after a two months visit with her daughter Mrs. F. P. Johnson, Boulden, Col. Miss Etta Foley has decided to remain there for some time. She is delighted with Colorado.

Mrs. Lizzie Cummings gave a party Tuesday evening for her nephew, Mr. Mart Murphy, Grand Rapids, Mich.

The friends of Mr. and Mrs. Dan Murphy will be sorry to hear their little son has the scarlet fever.

Mr. and Mrs. Will Murphy, of Kent street, entertained a small company Tuesday evening.

Mr. and Mrs. Isaac Rhoades were among the entainers this week.

Mrs. J. A. Hendricks, of Liberty Center, who has been visiting in the city has returned home.

Miss Nora White, writes she is having a delightful time, at Washington, D. C.

Mr. and Mrs. Ed. Cushman, of Erie, Pa., will visit Toledo friends next week.

Mrss Belle McBride, of Waterloo, Ind., is visiting her aunt, Mrs. Capt. Shepherd, of Cherry street.

The friends of Mr. Will Sams, will be pained to hear of the death of his father, at Gibsonburg.

Capt. T. F. Shepherd is slightly under the weather with the grippe.

Mr. Phillip Miller, of Lemoyne, is visiting his sister, Mrs. B. Keller.

Mrs. Elmer White went to Defiance this morning to attend the funeral of her friend, Mrs. E. P. Hooker.

What will Simmons Liver Regulator do? Cure dyspepsia, biliousness, sick headache and indigestion.

SOME SPICY CURRENT TOPICS

Of Local and Neighborhood Interest.

Notes and Comments on Incidents Occurring Daily—Prepared for Readers Who are Hustled for Time.

ROW AT A WEDDING.

A row occurred last night at a Hebrew wedding on John street, near Canton avenue, and as a result Charles Hirshfield and Louis Goldstein were arrested. In police court this morning their case was continued until Monday.

HEALTH REPORT.

The health officer's report for the week shows four new cases of diphtheria reported and one death; one new case of scarlet fever, with no deaths, and two deaths from typhoid fever. Whole number of deaths for the week, 42.

EX-PRISONERS OF WAR.

The Toledo Association Union Ex-Prisoners of War will hold their annual meeting and election of officers at headquarters on next Thursday evening, January 7. A social session will also be held with regulation army refreshments of pork and beans, crackers and coffee.

THE DREAD DIPHTHERIA.

Stella, the 3 1-2 year old daughter of ex-Councilman John Cavanaugh, died yesterday morning of diphtheria, and was buried later in the day. Another child is very low with the same dread disease, but this afternoon some hopes of its recovery is entertained. The family have the sympathy of all in their affliction.

WANTS $3,000 DAMAGES.

In common pleas court to-day Mary Mitchell, by her attorney, Judge Pike, instituted proceedings against Charles F. Myers to recover $3,000 damages. The plaintiff in her petition alleges that she duly warned Myers not to sell her husband any intoxicants, which was ignored, hence the suit.

HE SWORE OFF.

The case of Peter Hayes referred to the probate court from police court to determine as to the prisoner's sanity was tried before Judge Millard. On hearing the evidence the court concluded that the man's mental faculties were all right as long as he let whisky alone. He promised to go before a priest and take oath of total abstinence, on which condition he was released.

LUCAS COUNTY'S VALUATION.

The county auditor to-day completed abstract of the tax duplicate which shows the total city valuation $42,192,470, and total county $49,953,830. The taxes levied for 1891 were as follows: State $122,386.88, local $1,535,881.71, total $1,658,268.59. The delinquent taxes on real estate of the county amounts to $339,302.96, personal $40,955.63, dog tax $3,163; grand total $2,070,883.28.

A $25,000 SUIT.

In common pleas court to-day Phillip Hartman filed action against George F. Kloeppinger, to recover $25,000 damages for personal injury.

The defendant at the time of the injuries were sustained was engaged in the cornice business, and the plaintiff was employed by him in setting cornice.

The plaintiff alleges that while at work on a swingscaffold, the rope broke and he was precipitated to the ground. He alleges that the defendant was negligent in not providing a rope to guard the pullies.

THE Y. P. S. C. E.

All the meetings held by this active organization at the First Congregational church yesterday were largely attended, and were productive of much good. The early morning meeting was led by Mr. Harry King. In the evening the reception was most enjoyable, and the address at its conclusion by Rev. D. M. Fisk was one of that gentlemen's happiest efforts. Marion Lawrance conducted the consecration meeting at the close of Mr. Fisk's address, and a New Year's day long to be remembered was brought to a close.

LAKE SHORE OFFICIAL CHANGES

The following changes in the official directory of the Lake Shore have been announced:

P. P. Wright, general superintendent, appointed assistant general manager.

W. H. Canniff, assistant general superintendent, appointed general superintendent.

P. S. Blodgett, superintendent of the eastern division, appointed assistant general superintendent.

Tracy W. Niles, appointed division superintendent.

J. K. Russell, appointed superintendent of the Franklin division.

"THE POOR MADE HAPPY."

"Amid all life's quests, there seems but worthy one—to do men good." If one could realize with what delight the quantity of bread and buns were received at the Adams Street mission yesterday by the worthy, it would soon be apparent that it is more blessed to give than to receive. Gen. P. S. Slevin distributed gifts in the way of clothing, food, etc., which made a happy New Year for many. About the 10th of this month will occur the regular Christmas holiday, and clothing and gifts of various kinds would be acceptable from the charitably inclined and made good use of at this time.

Children Cry for Pitcher's Castoria.

When Baby was sick, we gave her Castoria.
When she was a Child, she cried for Castoria,
When she became Miss, she clung to Castoria,
When she had Children, she gave them Castoria.

GREEN WAS NOT ORDAINED.

Presiding Elder John Revels called at the Bee office this morning and requested the insertion of the following card relative to Green, arrested this week:

Toledo, O., Jan. 2, 1892.

I saw in the publication of your paper December 31 that Green, the man that was arrested Wednesday, you stated that he was ordained at the little tin church last Sunday. But there has been no men ordained there since May 10, 1891, and that was Elder Gaines, of Toledo, and Elder Snowden, of Chicago. I hope you will correct it, and take the blame off the little church, for she has enough to carry. Respectfully yours,

ELDER JOHN REVELS.

Presiding elder of the Evangelist Mission churches in the first Episcopal district.

For constipation, biliousness and kidney affections take Simmons Liver Regulator.

AFTER ANOTHER SAGE.

Assaulted at the Door of His Residence.

Two Hard Looking Customers Call Him Out of the House and Make an Attack on Him.

Albany, N. Y., Jan. 2.—Dean Sage, the millionaire lumber merchant, had an experience last night somewhat similar to that of Russell Sage.

Two rough looking men called at his residence and demanded an audience with him. They were refused admittance, but declared that they would not leave until they saw him.

Mr. Sage went to the door, when the men became abusive and dragged him out of doors and assaulted him. A call was sent to police headquarters and the men fled. One of them was subsequently captured and gave the name of Thomas Martin. He would say nothing about his visit.

Clifton Springs, Battle Creek and Hot Springs Sanitariums, all famous health resorts, are using Garfield Tea in their treatment of constipation and female weakness.

Chicago, Jan. 2.—Opening: Wheat—May, 95 7-8. Corn—January, 39 1-4; May, 41 5-8. Oats—January, 30 7-8; May, 32 5-8. Pork—January, 10 50; May, 11 10. Lard—January, 6 07 1-2; May, 6 40. Ribs—January, 5 20; May, 5 62 1-2.

In the Austrian army suicides average 10,000 a year. This does not include foiled attempts, and it represents 20 per cent. of the general mortality among the Austrian soldiers.

Night school, Steadman college, corner Summit and Adams, Monday.

A farmer at Mission Bottom, Ore., dug up a turnip in his patch the other day that weighed 15 pounds.

Winter term, Steadman college, opens Monday, January 4.

A STEWARD MISSING.

Columbus, Jan. 2.—Dan Keemler, the steward of the Boys' Industrial school, is reported missing since Monday. He came to this city last Monday, filed his vouchers with the auditor of state, and has not been seen since. He had not received any money on the vouchers, and there appears no reason for his absence.

	Former Prices.	Now.
SHORT	$25.00	$12.00
	20.00	10.00
FUR	18.00	9.00
	15.00	8.00
CAPES	10.00	5.00

Deep cut prices on Muffs.
LASALLE & KOCH.

Night school, Steadman college, 12 weeks, $5.00.

Try our "Storm Slipper."
J. C. PROSSER & CO.

12 weeks, night school, Steadman college, only $5.00.

Aluminum is found to be an excellent material to use in the manufacture of beer mugs. It will prevent the beer from becoming flat for a long time.

Our "Holdfast" rubbers will not slip.
J. C. PROSSER & CO.

The mussels found in the Sugar river, Wisconsin, last summer, produced pearls having an aggregated value of $100,000.

$5.00—12 weeks, night school, Steadman college. Enter Monday.

Papier mache oil cans which are now being made are very desirable and impervious to any spirit or oil likely to be used in a machine room.

DIED.

CRONE—Thursday, Dec. 31, 1891, at 9 p. m., Charles F. Crone.

Funeral from residence, 2265 Union street, Sunday, at 2 p. m. p

SOHNER—Thursday, Dec. 31, 1891, Frank Sohner, aged 34 years.

Funeral from German Catholic church, Cherry street, Sunday, at 2 p. m. p

ENRIGHT—Jan. 2nd, 1892, at 9:30 a. m., Annie, wife of Jno. W. Enright, at the family residence, 724 South Erie street.

Funeral from Immaculate Conception church, Monday morning at 9 o'clock.

FARRELL—On Friday, Jan. 1st, 1892, at 1:30 p. m., James Farrell, Jr., at the family residence, 641 Woodruff avenue.

Funeral Monday, Jan. 4th, at 8 a. m., from St. Francis de Sales church. Friends of family invited. p

CORNWELL—Elizabeth Cornwell, widow of the late Sylvester Cornwell, in the 91st year of her age. p

In the coming and going of pugilistic championships in America the beautiful Irish island has been more often represented at the front than any other country.

ONE ENJOYS

Both the method and results when Syrup of Figs is taken; it is pleasant and refreshing to the taste, and acts gently yet promptly on the Kidneys, Liver and Bowels, cleanses the system effectually, dispels colds, headaches and fevers and cures habitual constipation. Syrup of Figs is the only remedy of its kind ever produced, pleasing to the taste and acceptable to the stomach, prompt in its action and truly beneficial in its effects, prepared only from the most healthy and agreeable substances, its many excellent qualities commend it to all and have made it the most popular remedy known.

Syrup of Figs is for sale in 50c and $1 bottles by all leading druggists. Any reliable druggist who may not have it on hand will procure it promptly for any one who wishes to try it. Do not accept any substitute.

CALIFORNIA FIG SYRUP CO.
SAN FRANCISCO, CAL.
LOUISVILLE, KY. NEW YORK, N.Y.

INTERNAL REVENUE REPORT.

The Toledo District's Receipts Nearly Three Quarters of a Million.

The following is the full report of the receipts of the Internal Revenue department of the Tenth District for the year 1891:

Month	List	Beer	Spirits	Cheese	Tobacco	Spec'l Taxes	Total
January	$ 292 18	$ 32,800 51	$ 3,360 70	$ 6,884 70	$ 5,332 14	$ 991 00	$ 50,948 13
February	674 30	21,063 40	4,088 70	6,113 25	4,446 98	1,078 00	37,404 63
March	9 75	25,093 60	5 60	4,249 30	6,601 14	478 00	36,437 39
April	35 30	23,230	3,112 60	7,679 75	6,082 47	7,707 69	48,847 81
May	35 74 15	35,174 15	3,112 60	7,679 75	6,082 47	7,707 69	59,868 48
June	68 19	45,218 39	5,541 40	6,630 75	6,235 14	6,601 14	70,295 01
July	253 63	44,416 65	2,670 30	8,313 75	7,888 42	6,601 14	70,295 01
August	864 19	42,232 10	1,335 90	8,057 55	6,604 15	2,907 85	62,001 74
September	313 54	33,941 36	3,450 90	8,104 35	6,765 66	2,790 67	55,366 48
October	191 68	21,119 33	3,704 40	6,973 75	6,876 18	2,790 67	44,656 01
November	2 45 11	27,967 34	4,025 70	7,462 50	5,437 94	1,580 51	48,876 05
December							
Total	$ 6,353 61	$ 396,934 93	$ 41,160 80	$ 88,360 90	$ 71,888 22	$ 40,036 12	$ 670,623 58

LATE ADVERTISEMENTS.

FOR RENT—VERY PLEASANT FURnished rooms, with modern improvements, 605 Madison street, near Huron. 2jan2p

FOR RENT — NICELY FURNISHED front rooms, heated, suitable for one or two gentlemen; also single sleeping rooms. Call at 116 Erie street. 2jan6p

WANTED—CALL BOY AND CHECK boy at the Jefferson. 364-3

A SITUATION WANTED AS GROCERY clerk. Address F. 10, Bee office. 2

SALESMEN TO SELL TO MERCHANTS by sample; $100 a month for workers; permanent situation; chance to build a fine trade; inclose stamp. Model Manufacturing Co., South Bend, Ind. 2jan1m

WANTED—WORK BY TRUSTY, EXPERienced man; will work very reasonable at any honorable employment not too heavy; good meat cutter; reference given as to capacity and honesty. Address F. 23, Bee office. 364

WANTED—GOOD GIRL FOR HOUSEwork; no washing. Apply 1103 Ontario St., second door from Elm. 364

WANTED — ASSISTANT PATTERN maker on wood. Address lock box "O" Hudson, Michigan. 2jan3

WANTED — GIRL FOR GENERAL housework; no washing; at 737 Ontario st.

FOR RENT — NICELY FURNISHED rooms; hot and cold water in rooms; heated and lit by gas; bath on same floor. 319 Huron street, between Madison and Adams. 2jan2p

WANTED—GOOD GIRL FOR GENERAL housework; no washing. Mrs. C. I. Scott, 130 23rd street, near Monroe. 364

WANTED — SAFES — TWO SECONDhand, fire-proof safes. Address, giving width and depth, lock box 603. 2jan2p

WANTED—A GIRL IMMEDIATELY, FOR general housework. Call on Mrs. Hubbard, 1804 Monroe street. 2

ROOMS FOR RENT AT THE SHERIDAN Block, cor. Jefferson and Huron, only for offices. Call 329 Superior street. A. Reiting. 2jan2w

WANTED — EVERYBODY TO KNOW that the White Indian is at home at his office, No. 607 Monroe street, up stairs, and will remain there until the 18th of January, where patients can consult me free of charge. Come you afflicted, both rich and poor, you are all welcome. J. H. Andrews, M. D. 2jan6p

LOST—JERSEY COW ON DEC. 19TH, with straight horns, scar on right shoulder. Reward paid if returned to 736 Hicks street. 2jan6p

NOTICE OF CO-PARTNERSHIP.

Notice is hereby given that I have this day admitted W. L. Kraus to membership, and the firm will hereafter be known as Adolph Feiss & Co.

ADOLPH FEISS.

STOCKHOLDERS' MEETING.

The annual meeting of the stockholders of the CENTRAL BUILDING AND LOAN COMPANY for the election of directors, will be held at Room No. 2, Old Library Building, corner Summit and Madison streets, on Monday, February 1st, 1892, at 7:30 o'clock p. m.

J. T. GREER, Secretary.

Toledo, Ohio, Jan. 2, 1892.

Artistic and Architectural

IRON WORK

SHUTTERS DOORS

Columns, Lintels, Joist, Sidewalk Lights, Grating, Stairs, Roof Trusses, Area and Stair Railings, Fire Proof Shutters, Doors, Floors and Ceilings, Catch Basin and Coal Hole Covers.

M. DONOVAN,
511 to 515 Water Street,
TOLEDO, O.

AMUSEMENTS.

PEOPLE'S THEATER

Week Commencing, Monday Jan. 4. Matinee, Tuesday, Thursday and Saturday.
Return of the favorites. A play that will make you laugh.

THE BEST OF THEM ALL.

A PAIR OF JACKS!

FUNNIER AND BETTER THAN EVER

CLERGYMEN PRAISE IT!
PHYSICIANS RECOMMEND IT!
THE PRESS INDORSE IT!
AND THE PUBLIC LIKE IT!

Prices Evenings, 15c, 25c, 35c, 50c and 75c. Matinees, 15c, 25 & 35c.

WHEELER OPERA HOUSE

Thursday and Friday, January 7 and 8.
THE POPULAR FAVORITE.

J. C. STEWART!

Supported by his splendid company of recognized Comedians, Singers and Dancers. In the highly successful comedy farce

THE FAT MEN'S CLUB!

GUARANTEED GREATER THAN EVER!
PRICES—25c, 50c, 75c and $1. Sale opens Tuesday next. Jan. 9, "Spider and Fly."

WHEELER OPERA HOUSE

ONE NIGHT.
Wednesday, January 6th,
MISS FFOLLIOTT PAGET!
As the Baroness Vera,
In Augustin Daly's Successful Comedy,
THE LAST WORD

Played 100 Nights at Daly's Theater, New York.

The Hit of Daly's London Season

Prices—25c, 50c, 75c and $1

The Bee

THE TOLEDO BEE COMPANY. | Elmer White, F. P. Chapin, G. G. Hadley.

THE LEADING EVENING DAILY OF OHIO

THE DAILY BEE, Five Dollars a year, ten cents a week. Eight pages every day.

THE WEEKLY BEE, Sixty Cents a year, eight pages, eight columns each.

Home Office in New Bee Building, 326 St. Clair Street; New York Office, room 206, Potter building, opposite postoffice.

Telephones, Editorial 355; Counting Room 102

TOLEDO, OHIO, JANUARY 2, 1892.

It is unfortunate that a campaign for Foraker always signifies dirty politics. The stream cannot rise higher than its source.

The Hamilton county delegation is no longer solid for Foraker. Representative Dicks has declared for Sherman, and others may follow.

And still it goes unexplained how the American manufacturer can compete with the product of "pauper labor" in other countries when it takes a 60 per cent. tariff to protect him in his own.

Very much of the senatorial sentiment in hotel lobbies in Columbus is manufactured. The claquers and howlers on both sides are furnished with the wherewithal to get hilariously enthusiastic and whoopingly sanguine.

It is rumored that the Chilean president will ask to have the difficulties between that country and our own submitted to arbitration. If such a proposition is made, it will be a golden opportunity for the peace societies to exert their influence upon our jingo administration.

Do not be misled by the name of the new senator from Kansas. "Bishop" is a name simply and not a title. Mr. Perkins is Ohio born, and was defeated for congress a year ago by the farmers' alliance. He has been congressman, probate judge and editor of a newspaper. Now through the death of Mr. Plumb he comes into the most coveted place of all.

Trust Foraker to make a break whenever he addresses a crowd. To a howling squad of men in Columbus last night he bitterly inveigled against office holders who are assisting Sherman, and alluded to the President of the United States as "Grandfather's hat." If that speech does not cost him a few votes in the caucus then the administration is indeed weak and powerless.

If Mr. Foraker is correctly reported by the republican press in his speech at republican headquarters in Columbus last night, he said, "Senator Sherman is a grand man, in all that the term implies," which is rather a slap at the organs that have been frantically calling him a boodler, a schemer, a political trickster, a boss by virtue of the offices he controls, a traitor to party, and worse things than democrats ever thought of.

Puck and Judge have been dropped from the list of periodicals in the Boston public library. Certain of the library board are of opinion that these papers are "only comic" and have no educational value, an opinion that will not be accepted by the majority of people, who can understand that satire and humor are sharp teachers, while one pointed caricature can expose a humbug as dozens of discourses by Boston wiseacres cannot.

The high-tax organs are explaining about the reduction of wages at the Carnegie mills. This reduction is attributed to the "sliding scale" adopted, by which the rate of wages depends upon the selling price of goods. One odd thing about this "scale" is it never slides upwards for the employes. The Boston Journal warns the tariff reformers that they must not attempt to clinch any argument by this example of the "misfortune of the Carnegie workmen." Why should any such misfortune overtake them under a tariff law framed avowedly for their benefit and under whose workings their employer commands the world by virtue of his millions?

The enthusiasm of the administration for "patronizing home industry" is shown by the number of "French toilettes" worn by the wives of government officers at the New Year's reception at the President's mansion. The shoddy-filled garments that high tariff puts on the market are all for "the children of the Poor," and it is their tribute which must go to the upbuilding of the businesses which make it possible for "the children of the Rich" to buy their costumes abroad where they cost less and "style" more. It is no wonder the selfish wealth of the country battles for laws to perpetuate these "good times."

Gov. Hill's term of office expired with the year 1891. Seven eventful years mark his incumbency of the office. As little known outside of his own immediate home as Grover Cleveland when the two were selected to lead the democracy as candidates for governor and lieutenant-governor, he has so impressed his personality upon his state and country that he is, more than any other man, almost as well-known to the whole republic now as is Mr. Cleveland. Some men call David B. Hill a machine politician. As true as the needle to the pole is his democracy, and every public act for seven years has has advanced the cause of his party. Possessed of indomitable courage, coupled with a keen knowledge of public questions he has so guided the destines of his state party as to make New York wholly democratic. For the first time in twenty years the democrats have both branches of the legislature and the executive. Hereafter the democrats will have two United States senators, and all the vast patronage of the state goes to worthy working democrats. To Gov. Hill very much credit must be given for all this success. He is a great democrat. Leaving the office of governor to assume the duties of United States senator further service to his party may be expected from him. That man reads not rightly the immediate future of politics who belittles the possibilities in store for this tried leader of the democracy of the Empire State.

A NEW POINT OF VIEW.

Two new prophets have arisen to prophesy concerning the industrial problem, and their views, apparently arrived at without interchange of thought between the two, are curiously alike and startlingly new to the rest of mankind. Both concur in the very generally held opinion that a change in our industrial system is impending, but instead of looking for further consolidation of interests and merging of corporations into syndicates, as heretofore the business of individuals has been merged in corporations, both are of opinion that the return to the day of small industries is at hand.

One advocate of this theory is Mr. Cook Taylor, an English inspector of factories, who has recently published a volume on "The Modern Factory System." Mr. Taylor reviews the industries of the last century, and shows how the English weavers and weavers were first taken from their homes and hived as hands in factories when the uses of steam and its application to ever improving machinery came to be the great factors in manufacturing. He then states his belief that we are about to discover and apply another power, which can be distributed with economy to workingmen's homes. This would naturally result in the break-up of the factory system.

Dr. Albrecht, a German statistician, is the other authority for this possibility of change, and it seems has something more than conjecture to go upon. In Germany, where science is always given free scope because philosophic minds are ready to test any formula offered, the "power" is already being tested. Dr. Albrecht quotes from the statements of factory inspectors to the effect that the introduction of small, cheap motors has largely increased the number of small shops throughout the German empire. He also predicts that "with the improvement of electric motors and the cheapening of electricity there will be a great increase of small shops, and possibly a return to the day of small industries."

These speculations are worthy of at least passing mention, for political as well as economic changes are foreshadowed in them. The governmentalists, and they are now active in their propaganda in every nation, have been basing their strongest plea for governmental regulation or ownership of industries upon the present tendency of industries toward upbuilding giant concerns which through their money and control of vast armies of employes exercise power that cannot be safely vested except in the people themselves through their representatives. This reasoning is open to argument at many points and is vigorously opposed, but what becomes of the very groundwork of the socialists' theory if the decentralization of industries becomes possible?

It is too early to seriously consider the suppositions advanced by Mr. Taylor and Dr. Albrecht, but it is worth while to learn that among the possibilities of that strange, new servant of mankind, the electric fluid, is the possibility that it may some day deliver us at once from the domination of great corporations on the one hand, and from the threatened incubus of state socialism on the other.

SOCIAL CHRISTIANITY.

Slowly but surely the church is taking hold of the work of redeming this world, and giving that work first place. "Social Christianity," as some churchmen call it, or "Christian Socialism," as others prefer to name it, has less of "other-worldliness" for its direct object than any other phase of church work, but in the end may be found to have fitted men for a better world along with making this a better world for men. In the last week of the old year the Andover House association met in the chapel of Trinity church, Boston, and the principles on which the association is to be conducted were there announced by Prof. Tucker, of Andover, as "two in number, and very simple," namely:

1. Resident work, and he didn't know whether the emphasis should be on "resident" or on "work."

2. To make Christianity mean to as many persons as possible all that it means to us—better lives, more comfortable homes, education and refinement, etc.

The objects of the association are:

To establish and maintain a house in Boston as a residence for seminary and college graduates and others engaged in work for the social and moral elevation of people in this vicinity.

To bring into friendly and helpful relations with one another the people of the neighborhood in which the house is situated.

To co-operate with churches, with charitable and labor organizations and with other agencies acting for the improvement of social conditions.

To serve as a medium between the different social elements of the city for bringing about a more intelligent and systematic understanding of their mutual obligations.

To encourage efforts in other communities which may be similar in any degree, and to advance in general the cause of social Christianity.

A house has been taken for the work, which will be supported by interested persons. It will be under one superintendent chosen by the association, and the residents must be approved by a council before they are admitted. They must be qualified for the work by previous training and must pledge themselves to the work for not less than six months of actual and active service.

For a long time sincere Christians have felt and mourned the growing indifference of the people to the church. It will be interesting to note the work of the association and to see whether taking the church to those who do not come to the church will bring about the desired end. The hope of all good people is that it may.

The Toledo Bee's New Home.

The prosperity of the Toledo Bee is very clearly demonstrated by its latest move. A handsome new "hive" is now its home, and, if one may judge by the picture, the accommodations of editors, reporters and business agents are bordering on the luxurious. The Bee is to be congratulated on the enterprise which has, through well-earned success, made such an establishment possible.—Boston Journal.

A Difference With the Lockes.

Foraker's next colleague in the United States senate will not be a democrat. The six-year cycle of democratic success in Ohio will be broken.—Toledo Blade.

Don't be an ass, Foraker's securing his nomination for a third term, by the use of state patronage, and his running for a third term gave to Ohio Campbell, a democratic legislature and Senator Brice. —Tiffin Tribune.

Largest and Best in the State.

The Toledo Bee issued a 24-page edition to celebrate its location in its handsome new building. The Bee is the largest and best evening newspaper in the state, with an office equipped with typesetting machines, perfecting presses, stereotyping department, and everything usually connected with a first-class modern city paper.—Bellaire Democrat.

That's What's the Matter With Him.

President Harrison says that Commissioner Raum is a diligent man. That is exactly what the people of the United States are complaining about. He is a little too diligent in promoting the interests of himself and friends at the expense of the government whose interests he is paid to guard.—New Delta.

The Third Party.

"My wife's a democrat," he said, "and I'm a republican, and now we've got a third party at our house."

"Indeed?"

"Yes—a boy born last night."

"What is he—republican or democrat?"

"I guess he's a mugwump, for he doesn't seem to know much."—New York Democrat.

An Ohio Speaker Sized Up.

J. Warren Keifer said to a Chicago reporter that Speaker Crisp would have trouble in handling the big democratic majority in the house. J. Warren Keifer was probably the worst speaker that ever sat in the chair, and his prophecies are especially valuable as indications of what cannot possibly come to pass.—Chicago Herald.

The Bee Up to the Times.

The Toledo Bee celebrated its advent in a home of its own with a mammoth number describing the new building. The Bee is one of the best and most prosperous papers in the state, and is up to the times in news, vigor and worth.—Delaware Herald.

A LEADER AT LAST.

To the Editor:—The gallant democracy, rejoicing in victory, never discouraged by defeat, has fought on and fought ever practically without a leader for lo! these many years.

I will do no injustice to Cleveland. He did many things wonderfully well. He settled once and for good that the vast business of the country is to be conducted on business principles, and not to be left like a captured city to loot and plunder. He settled in the public mind that democratic supremacy did not mean recklessness and confusion.

But he was no leader.

In the contest resulting in his defeat, after the line of battle had been formed and the bugles sounded, he attempted to form a new line, undoubtedly the true one, which, if planned a year before, would have led to certain victory.

In the blind attempt to relieve the country from the horrible financial confusion, worse confounded in which the republican party had involved it, he had no word to say until nearly the whole party, under chance guidance, but led by a noble desire to relieve the masses of the people, had declared for free coinage of silver, when his voice was heard from the rear ordering a halt and commanding a retreat.

What the party has needed was a leader who could plan a campaign while the armies were in camp, so that when the line of battle was formed every man's shoulder would touch his comrade's, and every leader would know his place. Another thing he must know is that we are to attack an intrenched camp and not an enemy in the open field.

No plan of attack can in such cases succeed unless the intrenchments are turned, or heavy forces are dashed upon their weakest points.

But to drop figures, no man's theories formed into a general tariff bill can combine the public discontent with the McKinley law, while bills aimed at its weakest points and wickedest outrages will leave it ridiculed and ridiculous.

Free coinage of silver without equalizing the coins would only add to the present confusion, but free coinage of both gold and silver when their value is once equalized would be an unmixed blessing.

Outside of these two vital matters the democratic party has only to check the wanton waste of the billion dollar congress.

In his speech Thursday night on taking leave of the office in which he had finally rescued his great commonwealth from the grasp of the worst gang that unfortunate state has ever known, the Tweed gang perhaps, excepted, Gov. Hill outlined a democratic campaign which if followed will lead to certain victory for the party and prosperity for the country.

Hear him on the financial question on which the party has been absolutely without leadership:

"New York will not follow the lead of Nevada. New York democrats care nothing for the republican silver senators and their protected commodity. New York democrats will never support any federal money legislation save that which promotes the nation's return to the best money ever known to mankind, namely, 'gold and silver the only legal tender,' as Tilden's platform said in 1874, and these united at a fixed ratio in free bimetallic coinage with paper currency, which is a deposit certificate of either coin."

Add one single proposition that this equalization of the coins is to be effected, as it always has been done, and last under the lead of Jackson and Benton and with nearly the unanimous concurrence of all the great men in the congress of 1834 by reducing the higher to the value of the lower, and we have in his speech a complete program for the great contest of 1892. H. T. NILES.

Toledo, Jan. 2, 1892.

JAMES COOPER DEAD.

Philadelphia, Jan. 2.—James Cooper, proprietor of the Adam Forepaugh shows, died at his residence in this city yesterday morning of inflammation of the stomach. He was born in Philadelphia Nov. 4, 1832.

Corn is King.

Dresden is getting ahead of Berlin in its zeal for corn bread. Bakers in the former city are serving a pound corn loaf, which is finding a great popularity at the price of three cents. We fear that the missionary spirit of Minister Phelps is flagging.—New York Telegram.

No One Overlooked.

Everybody got something this Christmas. Those who didn't get anything else, got the grip.—Reading Telegram.

So He Will.

The wise congressman will let the Nicaragua canal job severely alone.—Courier-Journal.

THE BRIBERY TOPIC.

Griffin's grief and effort to clear himself of the statement that he had been offered $5,000 to desert Foraker, form one of the weakest efforts at holding out the olive branch ever witnessed.—Lima Times.

Walter Brown, of Toledo, says Representative Griffin of Lucas told him in the presence of witnesses that he—Griffin—had been offered $5,000 to vote for Sherman. Griffin denies it in a half hearted way, but Brown asserts that he can prove his statements.—Bryan Democrat.

Let it be recorded that the first charge of bribery in the present senatorial contest came from a republican source. A republican charging a republican with attempted bribery in the interests of another republican is a sorry sight so early in the senatorial campaign.—Auglaize County Democrat.

Representative Griffin, of Toledo, claimed he had been offered $5,000 to vote for Sherman for senator. Mr. Griffin duly denied making the statement but was brought face to face with a couple of stiff-backed affidavits from two good reliable citizens and is now busy trying to pull the hole in after him. Verily, things are growing interesting in the republican camp.—Delphos Herald.

One republican legislator, Griffin, of Toledo, claims to have been offered $5,000 to vote for Sherman for senator. Other bribery insinuations and rumors are flying promiscuously about. It is no surprise that the republicans of Ohio should be found in the vote buying business but it seems very incredible that any one of them who has been offered $5,000 should be refusing the cash and making the matter public. The so-called exposure of the business makes Griffin's alleged tempting very improbable.—Ottawa County News.

The fight between Foraker and Sherman for the United States senatorship, has assumed a desperate shape. It is now charged that bribery has been resorted to by Sherman. It is reported that Representative Griffin, of Toledo, was offered $5,000 to support Sherman. Griffin has denied the report, but Walter Brown, a business man of Toledo, affirms that Griffin told him in the presence of a third party that the bribe had been offered. The Ohio senatorship will leave the republican party of Ohio in a hopelessly divided state. It is a fierce war between the old politicians and office-holders of Ohio, in favor of Sherman and the young men of the party who favor Foraker. We now believe that Foraker will win.—Tiffin News

Singular what schemes men will resort to to get office. It is now charged by the Foraker backers that Representative Griffin, of Toledo, had been approached by a Sherman adherent and offered $5,000 if in the choice for senator he would vote for Sherman. The Forakerites started in to make much of this, but were immediately called down because the charge was exacting. Griffin himself denies that he had made a statement to that effect and two reputable men under oath say he told them so. It seems to us that if the people would take more general interest in matters political and forever relegate the political shysters of all parties to the rear, this country might return to the honest, good, old style politics of auld lang sine.—Fostoria Democrat.

MENTIONED ON THE STREETS

That politicians are laying plans for the spring campaign.

That there will be a lull in the matrimonial market for awhile.

That the factory managers are looking for cheaper fuel than oil or coal.

That the new year does not open auspiciously for the local republicans.

That another war has broken out between the street railroad companies.

That the Toledo Cadets will outshine all military organizations in the inaugural parade.

That the man who wrote it '91 need not kick himself. He has plenty of sympathizers.

That business men are awaiting the balancing of ledgers with some anxiety and interest.

That Sheriff Stuart will begin his new term next Monday, and will hereafter draw a salary.

That billiard playing was never so popular in the public halls and club rooms as it is this winter.

That many well-located additions will be thrown on the real estate market in the early spring.

That the people are in condition to entertain Prof. Foster's five storms scheduled for January.

That leap year promises to make several bashful young men in the produce exchange building happy.

That great preparations are being made for the entertainment under the auspices of the Day Nursery Circle.

That a pull all together will give the city a record next year of which every Toledoan can well feel proud.

That trade dollars are now very scarce; they are being melted as fast as Uncle Sam can get possession of them.

That it would not be a bad idea to have Toledo sandwiched into the bill which is to give Columbus a wheel-tax.

That the infirmary officials are not free from just criticism for their carelessness in the Streicher and Stump cases.

That the soft weather has been felt most by the clothing merchants, who are wishing for a stiff spell, even a blizzard.

That one of the contending factions in the senatorial fight will go home by way of back streets when the final settlement is reached.

That eligible young ladies propose to take advantage of the leap year, and retire from the prospective shades of old maidenhood.

That the first scrimmage in the senatorial agony will be over to-night, and that much crow will be served for breakfast Sunday morning.

That Representative Flickinger remains like adamant among the faithful Shermanites in Columbus, and Jake Romeis grits his teeth.

That Mayor Emmick, with his manager, Judge Sala, dropped in on the Columbus bear fight for a time, but the situation remains unsolved.

That Bill Vena will be home to-night from Columbus to tell his colored brethren how ungrateful are Republican legislators. 'Twas ever thus.

That the mayor's idea of a show-down by the gas trustees is indorsed by the people generally, though the board may think otherwise. Turn on the light.

That it would be wise to replace the so-called asphalt sidewalk about the city which were laid before the present substantial asphalt came into use.

That the country is now saved; Doc Smith has gone to Columbus to take Griffin out of the hole into which he was dropped by the Brown-Hughes affidavit.

That some of the contestants for the hospital ladies' prize have lengthy lists of words figured out, and will cause close examination to discover some of the combinations.

That Father Hannin and Father McCarthy have undertaken big jobs in the erection of their new churches, but both have the requisite force to carry their plans to a successful conclusion.

That it is a mistake to suppose that a joint session of the council will convene in two weeks at the last meeting. Sessions are only held when the aldermen and five councilmen sign a call for the same.

That the conduct of representatives from Northwestern Ohio in voting against a candidate from their section for speaker is one of the freaks in politics which sometimes appear, and for which a good reason cannot be given.

That in the event of Laylin's election as speaker, Toledo's burly statesman, Charley Griffin, will have the pleasure of seeing brother Flickinger occupying a front seat in the committee wagon, while Charles will hang on to it.

Cut and Dried.

Governor Humphrey announces that he will give everybody a hearing, but in the final disposition of the senatorial appointment "I shall do as I please." Which means, perhaps, that the whole matter is now cut and dried—a probably correct view of the situation.—Kansas City Star.

Albany's Welcome.

With all due deference to the distinguished bachelors for whom the executive mansion has been an abiding place, Albany especially welcomes the restoration of woman's presence to make the mansion truly a home. Welcome to Gov. and Mrs. Flower.—Albany Argus.

What It Needs Most.

Mr. Clarkson, who is good authority, thinks that an infusion of invigorating intelligence is needed to save the republican party. No doubt this is true, but an infusion of invigorating morality is needed still more.—St. Louis Post-Dispatch.

First Find the h. and c. R.

Can any honest and candid republican give a sound reason why a clear majority of the people and a plurality of nearly 50,000 should not govern New York?—New York World.

WISE AND OTHERWISE.

This has been a hard winter for turkeys and English earls.—New York Recorder.

It isn't best to be too positive—unless possibly when you are saying no to somebody who wants you to make a loan.—Somerville Journal.

The world is full of people who will persist in turning to the left, and then wonder why they meet obstinate crowds on the road.—Milwaukee Journal.

"Do you call this a pint?" asked the model hired girl of the milkman. "Yes." "Well, it won't do. When this family wants condensed milk it'll buy it at the grocery."—Washington Star.

Is it not time that the typewriter was admitted to the public schools? demands the Boston Herald in clarion tones. It is. Give her a chance to learn spelling, by all means.—Indianapolis Journal.

A half dozen New York millionaires have contributed to the press an article on how to invest the first $100. Will they please go one step further now and tell an anxious public how to get the $100?—Chicago Mail.

"Say! That parrot I bought of you won't say a word." "That's queer. Oh! I remember now. Bring him down this afternoon and I'll introduce you. Don't see how I came to forget."—Indianapolis Journal.

Mrs. Stone—"I want a new shoulder cape and——" Kirby Stone—"A new shoulder cape? Great Scott!! Don't you know I lost $175,000 in stocks last fall? How am I ever going to get ahead if you persist in such outrageous extravagance."—Puck.

Young English lady (to Mr. Coiney, who is staying at the same hotel)—"Do you know I must put a 5-franc piece on the number of my age just for fun." (Puts one on No. 25; No. 33 wins.) Little Sister—"Oh, I say, Ethel, what a pity! Now, if you had really put it on your right age you would have won, wouldn't you?"—Funny Folks.

ABOUT PEOPLE.

Lord Salisbury has been at the head of the conservative government since July 21, 1886.

King Milan, it is said, is about to proceed to Persia to organize the shah's cavalry, of which he will be the general-in-chief.

Mrs. Ilder Haggard, the wife of the famous writer, is very clever at golf, taking prizes continuously in contests of the game.

Sir Edwin Arnold has agreed to write a poem for the world's fair opening and to serve on two committees connected with the management.

Mr. McDermott, nephew of the late Mr. Parnell, who acquired fame by horsewhipping Timothy Healy, is said to be the best waltzer in Dublin society.

An oil painting owned in Philadelphia shows, it is claimed, that the first man to wear russet shoes in America was Christopher Columbus; that in fact he landed in them.

The Countess d'Eu, Dom Pedro's daughter, is credited with having a voice of magnificent range and wonderful power and of being so skilled in its use as to make her a rival of the leading vocalists upon the stage.

THE TREMBLY ESTATE

In the Courts at Oakland, Cal.—Toledo Property Mixed Up.

A special dispatch from Oakland, Cal., gives the following particulars of a suit just entered there in relation to parties, most of whom are well-known in Toledo, and the outcome of which will be watched with great interest:

To-day a very sensational document was filed in the contest of Frances Louella Trembly Spencer of the will of her father, the late Dr. J. B. Trembly. The will was admitted to probate December 29, 1890. It gave his daughter and son, Frederick J. Trembly, a piece of property each in Toledo, O., and the rest of his estate to his second wife, Mrs. Sarah Leroy Trembly, for life, the estate then to be divided equally among his heirs at law. The petition recites that the will was executed while deceased was under the influence and control of Mrs. Leroy Trembly and is not valid. The petition also writes that in 1870 Dr. Trembly and his first wife, Sarah Trembly, and his two children, were living happily in Toledo; that he there met Miss Sarah Leroy, and after bestowing upon her many favors and attentions took a six week's trip into New York state with her and that they then left for California together. In February, 1875, the deceased sued Mrs. Sarah Trembly, of Toledo, for divorce in the Third District Court, upon the ground of her alleged desertion, and obtained a decree on September 27, 1875. On October 10, 1875, deceased and Miss Leroy were married at San Jose. Mrs. Spencer states that her mother and father had lived happily together for twenty years until he deserted her in 1874 for Miss Leroy; that he had accumulated large propery in Toledo, but that she was allowed only an income of one house and $200. The daughter charges Mrs. Leroy Trembly with securing, by undue influence, forty shares of stock of the Merchants National bank of Toledo from Dr. Trembly, also that the doctor had on deposit in the Union bank $20,000, but that through her undue influence Mrs. Leroy Trembly caused him to change it so that she could draw upon the account, and that she drew $11,309 at one time and $4,588 at another, and further that she failed to account for the money in an inventory of the estate and concealed the fact of its withdrawal. Mrs. Sarah Trembly is now dead.

THE FARMERS' INSTITUTE

To Be Held in East Toledo—A Splendid Program and General Good Time.

The Lucas County Farmers' Institute society will hold an institute at Weber's hall, in East Toledo, on next Monday and Tuesday.

Wm. H. Gilbert, of New York, and T. B. Terry, of Hudson, O., will be present and speak at all of the sessions. Able papers on timely topics followed by interesting discussions, in which all are invited to join.

No admissions will be charged, no collections will be taken, and everybody is invited to be present. Monday's session will open at 10 a. m. The following is the order of the program:

Music.
Invocation—Rev. S. Bartlett.
Objects of Farmers' Institutes—Vice President W. W. Farnsworth.
Money in Clover—T. B. Terry, Hudson, O.
Discussion, opened by Y. Rakestraw.

Afternoon—1:30 O'clock.

Music.
Question Box.
"Beaten Paths"—Mrs. Alcy M. Hyde.
Discussion, opened by Mrs. A. Fairchild.
Dairying—W. H. Gilbert, Richland, N. Y.
Discussion, opened by W. H. Strong.

Evening—7 O'clock.

Music.
Question Box.
Social Life of the Farmer's Family—J. L. Pray.
Discussion, opened by Miss Mattie L. Ferguson.
Farmer's Home—Mr. T. B. Terry, Hudson.
Discussion, opened by Wm. H. Gilbert, Richland, N. Y.

Tuesday, Jan. 5—10 O'clock a. m.

Music.
Invocation—Rev. C. B. Holding.
Advantages and Disadvantages—L. C. Gibbs.
Discussion, opened by Hon. J. C. Messer.
Leaks in the Butter Diary—Wm. H. Gilbert, Richland.
Discussion, opened by Geo. W. Ramsey.

Afternoon—1:30 O'clock.

Music.
Question Box.
Roads and Road Making—J. S. Brigham.
Discussion, opened by M. P. Sanderson.
Small Fruits of the Farm—T. B. Terry, Hudson, O.
Discussion, opened by C. F. Yeslin.

HARRISON'S PARTY.

A Grand Time at the Pythian Castle New Year's Eve.

One of the most delightful events of the season was the reception given by Harrison lodge, Knights of Pythias, on New Year's eve. Pythian castle was fairly ablaze with light that seemed to bid the guests welcome on their way.

The committee worked most zealously for weeks, and spared no pains or expense to outdo all past events of the kind, and that they succeeded far beyond expectations was the unanimous verdict of all who were so fortunate as to be present.

The guests began to arrive early in the evening, and the halls were thronged with new arrivals until a late hour.

The pleasures of the evening were introduced by an interesting entertainment given in the lodge room. The program consisted of musical selections, both vocal and instrumental, recitations, comical character impersonations and humorous sketches, all of which was thoroughly appreciated by those present.

At the conclusion of the last number of this program the grand march was announced, and those who desired to "trip a step" repaired to the ball room. Here 150 couples were soon whirling to the measure of the sweet music, a happy light hearted throng.

The ladies, as if by prearrangement to excel in the matter of costume, were dressed to perfection.

The New Year was well on its journey before the party broke up, and then it was with regret that the hours were so fleet of foot.

CLUBS AND SOCIETIES.

Their Meetings Begin Again Next Week —Announcements.

The regular monthly meeting of the Humane society will be held Tuesday evening, January 5, in the office of the society, 313 Adams street. Some interesting reports are to be made, and the question of funds for the future work of the society discussed. Any one interested in the good work the Humane society is doing is cordially invited to be present at this meeting.

The regular meeting of the Toledo Suffrage society will be held in room 9, Fort Industry block, Wednesday afternoon next, from 3 o'clock to 5:30. Mrs. Rosa L. Segur will preside. All women cordially invited to attend.

The monthly meeting of the Union of Unions will be held Thursday afternoon, January 7, in the Washington Street Congregational church, upon invitation of the Henrietta W. C. T. U. Mrs. Louise Eck will preside. Members of Toledo unions, and others interested in temperance work will be welcomed to the meeting.

Thursday evening the Theosophical society meets with Mr. and Mrs. John M. Wheeler, 222 Seventeenth street.

On Friday afternoon, January 8, from 4 to 5:30 o'clock, the Women's Colloquial club will be in session in the Law kindergarten rooms. Discussion will be upon a paper by Mrs. S. J. Foley.

The New Century club meets on Friday evening next with Mr. and Mrs. A. E. Macomber, 1517 Monroe street. The essayist of the evening is Gov. Ashley, who will give a paper upon "The Impending Political Crisis."

The Political Equality club will meet next Saturday afternoon with Mrs. Judge Bentley, 435 Superior street. The parliamentary drill, conducted by Misses Helen Nolen and Katharine Calkins and Mrs. S. J. Foley, will be upon "Dependent Motions."

Highest of all in Leavening Power.—Latest U. S. Gov't Report.

Royal Baking Powder

ABSOLUTELY PURE

TOLEDO'S CHURCHES.

Services and Announcements for To-Morrow—Pulpit Themes.

Washington Street Congregational church, Rev. O. D. Fisher, pastor: Preaching, 10:30 a. m. and 7:30 p. m.; Sunday school, 12 m.; Y. P. S. C. E., 6:15 p. m.

Ashland Avenue Baptist church, preaching by the pastor, Rev. E. W. Hunt, at 10:30 a. m. and 7:30 p. m. Sunday school at 12 m. Young People's meeting at 6:30 p. m.

Martin Luther (English and German), corner Oak and Woodville streets; Sunday school at 9 a. m; English service at 10:30 a. m.; German service at 7:30 p. m. E. L. Engers, pastor.

Services in the Third Presbyterian church at 10:30 a. m. and 7:30 p. m. "Revival promised," subject for morning; for the evening, "The precious Name." Y. P. S. C. E. at 6:30. Sunday school at 12 m.

Bartlett street church (Disciples of Christ), J. L. McDonald, the pastor, will preach at 10:30 a. m. and 7:30 p. m.; Sunday school at noon; Y. P. S. C. E. 6:30 p. m.; prayer meeting Thursday evening.

Central Congregational church, corner Adams and Tenth streets, H. M. Bacon, D. D., pastor. Morning service 10:30 a. m.; Sunday school 12 o'clock; Y. P. S. C. E. at 6:15 p. m.; evening service 7:30 o'clock.

St. Mark's church, Collingwood avenue, Rev. E. Watt, rector. Sunday school at 9:45 a. m.; morning prayer and sermon at 11 a. m.; evening prayer and sermon at 7:30 p. m. Holy communion first Sunday of each month, 11 a. m.

The Oliver Baptist church, Segur avenue, near Broadway, Rev. William Sheridan, pastor; sermon at 10:30 a. m., followed by the communion. The subject at 7:30 p. m. will be "The New Year and the Old Youth and Old Age."

St. Stephen's English Lutheran, corner of Oliver and Harrison streets; Sunday school at 9:30 a. m.; services in the morning at 11 and in the evening at 7:30. Rev. L. H. McCreery, of Middlepoint, O., will conduct these services.

St. John's M. E. church, Magnolia street, Rev. A. J. Fish, pastor. Class 9:30 a. m.; preaching by the pastor at 10:30 a. m. and 7:30 p. m.; Epworth League 6:30 p. m.; Sunday school 12 m. A cordial invitation is extended to the public.

Unitarian and Universalist: A New Year's sermon on "The Making of History" will be preached at the Church of Our Father, Memorial hall annex, tomorrow morning; Sunday school at noon. Subject in adult class, "Our Common Schools."

Broadway M. E. church, 1233 Broadway, Rev. J. H. Bethards, pastor: Love feast at 9:30 a. m.; preaching at 10:30 a. m. by Rev. P. P. Pope, followed by the Lord's Supper; Sunday school 12 m.; Y. P. S. C. E. 6:30 p. m; preaching 7:30 p. m. Strangers welcomed.

First Presbyterian church, Huron, corner of Orange, Rev. J. A. P. McGaw, pastor. Subject of morning sermon, "A Question for the New Year." Sunday school at 12 m.; Y. P. S. C. E. at 6:30 p. m.; evening service at 7:30. Second lecture on "Isaiah; His Times and His Prophecies."

Eleventh street Church of Christ, between Madison and Jefferson; Rev. Errett Gates, former pastor, will preach to-morrow; services at 10:30 a. m. and 7:30 p. m; Sunday school at 12 m.; Y. P. S. C. E. 6:30 p. m. Week of prayer will be observed by service every evening next week.

Westminster Presbyterian church, corner Superior and Locust streets, Rev. S. G. Anderson, pastor. Services 10:45 a. m. and 7:30 p. m. Morning subject, "A Motto Text for 1892;" evening subject, "The rooting truth in the soul." Sunday school at 12 m. in the chapel. Y. P. S. C. E. at 6:30 in the chapel.

Memorial Baptist church, corner Oak and Fort streets. Rev. A. L. Jordan, of Defiance, will preach at both services Sunday; meetings will be held every night next week except Saturday, at which Mr. Jordan will speak; Sunday school meets at 12; prayer meeting of the Young People's Society of Christian Endeavor meets at 6:45 p. m.

Grace church, January 3, 1892, first Sunday after Christmas. 10 a. m. morning prayer; sermon on Responsiblity of the Laity for the Confirmation Class; holy communion; 3:30 p. m. Confirmation class for all inquirers; 7:30 p. m. evening prayer; sermon on New Year religion. Seats free to all. Epiphany service, 10 a. m. next Wednesday.

St. Paul's M. E. church, corner Madison and Superior; speaking meeting at 9:30; communion at 10:30; Sunday school at 12; Epworth League at 6:30, led by the pastor. Rev. S. D. Hutsinpiller; preaching at 7:30 by Rev. Dr. Pope; services each evening during the week at 7:30; love feast and quarterly conference Monday evening. Mrs. J. H. Smith, of Hudson, Mich., is the soprano this Sunday.

The First Congregational church, St. Clair street, next to the Boody house, Rev. Wm. W. Williamns and Rev. D. M. Fisk, pastors: Morning service, a communion service, at 10:30; Sunday school at 12:15; Y. P. S. C. E. service at 6:30 p. m.; evening service at 7:30. Prof. Fisk will preach, subject, "God is Good to Us: Are We Good to Ourselves?" Calendars containing full program distributed at the door.

First Baptist church, Huron street, near Cherry, Rev. William H. Sloan, pastor. Preaching to-morrow morning at 10:30 o'clock; subject, "On the Threshold of the New Year." Ordinance of the Lord's Supper, and hand of fellowship to new members; Sunday school at noon; meeting of the Young People's Society of Christian Endeavor at 6:30 p. m.; preaching at 7:30 p. m., subject, "Come Back;" religious services in the chapel every evening next week, commencing at 7:30 o'clock.

"DON'T WORRY ME

With your complaints about your teeth," said an annoyed father to his "sweet sixteener." "I told you to buy the SOZODONT and use it, but you didn't and you deserve to suffer." And so she did, and all other sweet sixteeners who act like her.

Doctors disagree. They have to. There are differences of opinion among the best; there will be so long as knowledge is incomplete.

But there is one subject on which all physicians are completely in accord, and that is the value of cod-liver oil in consumption and scrofula, and many other conditions in which the loss of fat is involved. And cod-liver oil has its greatest usefulness in Scott's Emulsion.

There is an interesting book on the subject; sent free.

SCOTT & BOWNE, Chemists, 132 South 5th Avenue, New York.

Your druggist keeps Scott's Emulsion of cod-liver oil—all druggists everywhere do. $1. 50

THROUGH Thomasville to Jacksonville Tampa Memphis or New Orleans WITHOUT CHANGE.

Tourist Tickets now on sale via the LOUISVILLE & NASHVILLE RAILROAD. The only Line running through Vestibuled Sleeping and Buffet Cars from Cincinnati to Nashville, Birmingham, Montgomery, Thomasville, Jacksonville, Tampa, New Orleans and Memphis without change. For information and rates address

GEO. B. HORNER, Div. Pass. Agt., Cincinnati, O. HERMAN HOLMES, Trav. Pass. Agt., Medina, O.

Liebig Company's Extract of Beef.

BEST PUREST BEEF TEA CHEAPEST

INVALUABLE

In the kitchen for Soups, Sauces and Made Dishes.

CONSUMPTION.

I have a positive remedy for the above disease; by its use thousands of cases of the worst kind and of long standing have been cured. Indeed so strong is my faith in its efficacy, that I will send TWO BOTTLES FREE, with a VALUABLE TREATISE on this disease to any sufferer who will send me their Express and P. O. address. T. A. Slocum, M. C., 183 Pearl St., N. Y.

DRINK LION COFFEE

FOR BREAKFAST. IT IS A TRUE MIXTURE OF MOCHA, JAVA AND RIO.

A DELICIOUS DRINK

A BEAUTIFUL PICTURE IN EACH PACKAGE WOOLSON SPICE CO. KANSAS CITY, MO. TOLEDO, O.

PROF. WILLIAMS' DANCING ACADEMY

318 and 320 Summit St.

Second Term begins in January as follows: Ladies' and Children's Class, Mondays; Gentlemen's Class, Tuesdays; Regular Class, Thursdays. Rates, $6.00 per term of 12 lessons and $4 advance. We guarantee all to be dancing to their entire satisfaction in less than 12 lessons. Private lessons Wednesdays and Saturdays; classes open from 8 to 10 p. m. Advance class, Fridays. Dancing from 8:15 to 11 p. m. 50 cents per couple; extra ladies, 25 cents. Office hours, 10 to 11 a. m., 3 to 5 p. m. and 7:00 to 8:00 p. m., daily.

Tasteless, Odorless, a Food, a Medicine.

Leading physicians unqualifiedly indorse the healing and flesh-producing power of

Angier's Petroleum Emulsion

WITH HYPOPHOSPHITES

Don't confound with other Emulsions. It differs from all others as the electric light differs from the tallow candle. It is daily saving lives in severe cases of wasting diseases

Our Great January Clearing Sale WILL OPEN Monday Morning January 4th

ALL DEPARTMENTS WILL CONTRIBUTE SELECTED BARGAINS.

The People are to Reap the Benefits. There will be no Abatement in Quality or Variety, but a Good, Solid Saving to All.

Dress Goods and Silks. Many great surprises in this department.

Cloaks, Furs and Wraps. See what prices we have made.

Carpets, Draperies, Curtains. Many great values will be offered.

Linens, Domestic. An immense line for selection. Very low prices here.

Gloves, Underwear, Hosiery. You all know our qualities, now see the prices.

LASALLE & KOCH.

E.P. LELAND'S
ART STORE,
327 SUPERIOR STREET.

Paintings,
Water Colors,
Etchings,
Engravings,
Carbons,
Picture Frames.

All New Engravings, Etchings, Etc., as soon as published.

I Like my Wife
to use
POZZONI'S
MEDICATED
COMPLEXION
POWDER
Because it improves her looks and is as fragrant as violets.
SOLD EVERYWHERE.

KIRK'S SHANDON BELLS TOILET SOAP
NO OTHER
LEAVES A DELICATE AND LASTING ODOR
For sale by all Drug and Fancy Goods Dealers or if unable to procure this wonderful soap send 25c in stamps and receive a cake by return mail.
JAS. S. KIRK & CO., Chicago.
SPECIAL—Shandon BellsWaltz (the popular Society Waltz) sent FREE to anyone sending us three wrappers of Shandon Bells Soap.

Sura Cura
ROBINSON'S SURE CURE
—FOR—
Rheumatism and Neuralgia
And remedy for diseases arising from an impure state of the blood. An antidote for MALARIA. Price 50c and $1. Sent by mail on receipt of price. Send for circular.
R. W. ROBINSON & SON,
324 GREENWICH ST., NEW YORK.

GOOD NEWS
FOR THE MILLIONS OF CONSUMERS OF
Tutt's Pills.
It gives Dr. Tutt pleasure to announce that he is now putting up a
TINY LIVER PILL
which is of exceedingly small size, yet retaining all the virtues of the larger ones. They are guaranteed purely vegetable. Both sizes of these pills are still issued. The exact size of
TUTT'S TINY LIVER PILLS
is shown in the border of this "ad."

AMMUNITION

Guns
Fishing Tackle.
LAWN MOWERS SHARPENED, KEY MAKING AND GENERAL REPAIRING.
H. C. RUSHMORE
311 MONROE STREET.
NEAR SUMMIT

DR. PHILIP H. STRAUSZ
48 Ontario Street (Norris Flats).
HOURS:—8 to 10 a. m. 2 to 4 and 7 to 9 p. m.
PHONE 1200.
Special Attention Given to
Diseases of the Stomach and Bowels.

DR. M. ADDIE KESTER AND DAUGHTER
—HOMEOPATHISTS—
Office and residence, 317 HURON STREET. Special attention given to the medical and surgical treatment of women. Consultation free.

PISO'S CURE FOR
CURES WHERE ALL ELSE FAILS.
Best Cough Syrup. Tastes Good. Use in time. Sold by druggists.
CONSUMPTION
25 CTS.

THE LAST INVOCATION.

At last, tenderly,
From the walls of the powerful fortress'd house,
From the clasp of the knitted locks, from the keep of the well-closed doors,
Let me be wafted.

Let me glide noiselessly forth,
With the key of Softness unlock the locks—with a whisper,
Set ope the doors O soul.

Tenderly—be not impatient,
(Strong is your hold O mortal flesh,
Strong is your hold, O love).
—Walt Whitman.

BEESWAX.

There is a village called A. B. C. in New York state.

There are nearly six thousand islands round the British coast.

In 1895, Hungary will celebrate its 1000th anniversary as a kingdom.

The report of the acting governor of Arizona estimates the present population at 70,000.

Of the present population of Berlin 642,600 were born in the city, and 936,100 elsewhere.

The city of London, England, is put down by geographers as the center of the landed hemisphere.

In 100 years $500 worth of pennies would only be worth $250, so rapidly does copper money wear away.

A skye terrier is so called because the breed was once chiefly raised on the island of Skye, one of the Hebrides.

Each year $50,000 is expended in sprinkling the streets of London with sand to prevent the horses slipping.

The Indians are said to make very satisfactory calvarymen. They obey orders well, and their general behavior is good.

The railway to Jerusalem will probably be open by April next. The works were somewhat delayed by torrential rains, but now advance rapidly.

A new review which will be partly scientific, is about to be issued at Rome. It is to be published twice in the month and will be entitled Natura ed Arte.

The number of members of the House of Lords, England, varies from 540 to 670, while the French senate numbers 300 and the Chamber of Deputies 584.

Melbourne has a competitor in the rain-making business in the person of a Kansas pedagogue, who has already begun to cut prices on the supply for next year.

After a Seattle (Wash.) man had spent $5,000 and traveled extensively for ten months to recover his voice it came back to him without costing a cent a few days ago.

Paper properly treated with chemicals and then subjected to great pressure is being used for flooring material and for general use in building as a fire-resisting substance.

Two of the proud possessions of an Atlanta man are a saber and a cross of the Legion of Honor that one of his ancestors received from the hand of the great Napoleon.

Claims amounting to upwards of £100 have been served upon the Cork corporation in respect of glass broken during the progress of the late election by the rival nationalist factions.

Bridgeport, Conn., has a ghost in the shape of a dark man of gigantic stature, in shirt sleeves, who carries a pistol. Now such a ghost may be perfectly harmless, but he is at least frightful.

Lawyers still predominate in congress, as probably they always will. There are 212 members of the present session who have at one time or another practiced law, while sixty-five are farmers.

It has been found that a dog in Salem, Mass., is responsible for the mysterious disappearance of articles from a grocery. He was watched and seen to carry off articles one by one to the house of his master.

New handkerchiefs have no hem, but are whipped at the edges and worked over in blanket stitch with any color preferred, and below the little colored edging is a half-inch open border as fine as a fairy's web.

Previous to July, 1871, when the system was abolished, a commission in the British army could be purchased at the following prices: Cornet or ensign, £470; lieutenant, £700; captain, £1,800; major, £3,200; lieutenant colonel, £4,500.

The number of passengers carried on Egyptian railways in the year 1890 was 4,696,286, as against 4,378,453 in 1889, being an increase of 317,833. The number of miles of line open in 1890 was 960, as compared with 945 in 1889.

Hypnotism, as praticed for the amusement of the public, has been virtually extinguished by the Belgian government, as permission to perform now costs 20,000 francs. Doctors are at liberty to make any hypnotic experiments in the cause of science.

Toronto is most probably the strictest Sabbatarian city in America, and very few cities in any part of the world are more rigid. All business is suspended on Sunday, all stores are closed; it is even forbidden to sell newspapers or soda water.

It is a striking comment on the present terrorism in force in Russia that the wife of Leo Tolstoi was obliged to go to the Czar and personally assure him that her husband was not engaged in revolution while distributing relief to the starving peasantry.

It appears by the report of the treasurer of Yale college, which has just been published that the gifts received by the college during the year covered by the report amounted to the large sum of $343,395. The gifts range in magnitude from $100 to $50,000.

An electric device for clearing the track of obstructions is among the newest ideas. It consists of a triangular steel folding frame, over which a net is stretched. This is placed on the front of a locomotive and can be opened at will, catching the obstruction upon it.

Still another victory for the golden-rod. The state horticultural board of New Jersey has chosen her as state flower in a canvass in which the pansy, the rose and the violet were contestants for the honor. The golden-rod it not ambitious nor pushing, but she gets there all the same.

At the marriage in Paris of Mlle. Esclandon with the Duc de Montellano, the carriage of the newly married couple was lined with flowers, rare orchids, roses and white lilac. They seemed surrounded with an immense bouquet. This is quite a novelty and was first seen on this occasion.

A German resident on the Isthmus of Panama claims to have discovered several large beds of pearl oysters in the Carribbean Sea, on the coast above Colon. He is arranging for expert pearl divers to do some experimental fishing, and he expects to develop with the beds the fact that he has something more valuable than a gold mine.

Among the curious taxes levied on trades people in Corea, according to Colonel Rockhill, was one on sorceresses arriving at the capital, where they had to pay the board of revenue a certain number of logs or sticks of woods, or what purpose it is not said, but certainly not to burn them with later on, for they are an influential class in the community. The tax is no longer levied.

FIVE STORMS THIS MONTH

The Last Will Be the Most Severe of All,

The Real Winter Will Soon Arrive.

People Who Have Made Up Their Minds That This Fourth of July Weather Was to Continue May Get Badly Left.

(Copyrighted, 1892, by W. T. Foster.)

St. Joseph, Mo., Jan. 2.—My last letter gave forecasts of the storm wave due to cross the continent from January 1 to 6.

We may now expect some genuine winter weather. We had the early winter in October and November. The Missouri river was frozen over early in November as far south as St. Joseph. We have had the warm weather in the last half of December as predicted and now a relapse into very much colder weather is due.

As to the weather events January will be a notable month. The storms will continue to increase in force from first to last, and the last storm will be the most severe of all the five storm waves due to cross the continent this month. The first storm wave of the month, however, is expected to be quite severe on the Atlantic coast about the 6th.

The next storm wave will be due to reach the Pacific coast about January 6th, cross the Rocky mountains by the close of the 8th, the great central valleys from the 9th to 11th, and reach the Atlantic coast about the 12th. It should be borne in mind that in these calculations reference is had to the front of the storm center or about the isobaric line 30, unless special mention is made of some other part of the storm. This storm wave will move on a curved line south of the path of the one that precedes it, and will probably affect the weather of the whole country. The path of its center will not be far from a line extending down the Missouri, up the Ohio and then northeast toward Newfoundland.

The cool wave will be due to cross the Rocky mountains about the 10th, the central valley about the 12th and the eastern states about the 14th.

Theology and Science.

It is needless to deny that there is an apparent antagonism, in the minds of many people, between science and theology, but the grounds for this antagonism are only apparent and not real. In these papers the laws of nature have been closely discussed, without reserve, going back to the beginnings and as they will in the near future, be still more closely discussed it is well at this time, perhaps, to have a fair understanding with theologians.

Every person should have a high regard for all sincere, earnest, industrious and intelligent ministers whose duty it is to discuss and teach moral and revealed theology, and any effort to bring a conflict between that class of teachers and those engaged in scientific research is useless and unprofitable.

The scientist who is engaged in the study of the physical forces of the universe is necessarily a student of natural theology that Webster defines as being: "The knowledge of God from his works, by the light of nature and reason."

The same authority defines revealed theology as being: "That which is to be learned only from revelation."

There can be no conflict between the two, for one has reference to that which can only be learned from revelation and therefore cannot be reached by observation, by reason, nor by the light of nature. It is that which cannot be proven or established by any material or physical proof at this time, and therefore depends on faith.

On the other hand, those who interpret revealed theology cannot establish any dogma contrary to anything that is now known and susceptible of being proven to be a truth. As an example: An interpreter of revealed religion cannot now establish that the earth is the fixed center of the universe, with the sun, moon and stars revolving around it every day.

On the other hand, that which is a proper subject of revealed theology cannot be disproven by scientists, because it is entirely beyond their reach, their reason, beyond the light which nature sheds upon it. As an example of this we may point to the fixed laws of nature. What proof can scientists bring to bear on the origin of these laws? We know they are fixed, and so far as any proof that science can discover they are unchangeable, but their origin is forever hidden in secret to science and therefore is a question that only revealed theology can deal with.

For these reasons we must draw the line between revealed theology where science fails to possess reasonable proof and therefore there can be no quarrel between science and theology, and in these discussions of creation it must be distinctly understood that the existence of a Creator whom theologists call God, is not denied and not discussed. Science cannot discuss such a question.

There is another kind, called moral theology, which Webster defines as: "That which teaches the divine laws as they relate to moral character and conduct." This has no reference to what we believe, but to what we do, and it is not to be presumed that anyone engaged in the discussion of natural laws would so far forget the duty due to humanity as to interpose aught against any proper efforts of theologians in teaching good morals.

These remarks appear to be necessary to allay any fears that may arise as to a conflict between these discussions and those engaged in teaching the basic principles of religion. There are certainly two distinct fields, one occupied by theology, the other by science, and the one of demarkation is so distinct that there can be no mistake as to the sphere of each. Going in either direction, one ends where the other begins, and that which will establish one is not evidence in the other.

The theologian should be an advocate of scientific research, for this only opens up to view the vastness of the created, the harmony of all material things, and this research will bring every true scientific mind to a point beyond which it can never go and where it can realize that if the origin of these fixed laws are, or are ever to be, known, that knowledge must come by revelation from the Great Supreme.

It is hoped that these expressions will bring every lover of truth to the aid of such investigations as these papers contain.

W. T. FOSTER.

Biliousness, bile, boils and blues can be cured by taking Simmons Liver Regulator.

OHIO PICKINGS.

Urbana has a new brass band.

Dayton is to have a new union depot.

The sheriff of Franklin has nine deputies.

Van Wert county is going to have stone roads.

Joseph Meer, an aged citizen of Bucyrus, is dead.

St. Marys has voted to light the city by electric light.

An organized gang of chicken thieves exist in Mansfield.

Leipsic is going to improve its fire quenching facilities.

The railroads of Wood county pay $30,000 taxes annually.

Over 400 new buildings were erected in Fostoria the past year.

The Baptists of Cleveland are engaged in a little fractional strife.

The United States engineer's office is to be removed from Zanesville.

Dayton authorities have taken determined steps to eradicate gambling.

The new Crescent mines at Roseville, near Zanesville, is ready for operation.

The Star Glass Works at New Cumberland have been closed up by the sheriff.

A young minister named Henry Hawkins committed suicide at Whitelaw by hanging.

It is estimated that 12,000,000 bushels of potatoes were harvested in the state this year.

D. G. Donahue has filed a claim for $10,000 damages against the village of Marblehead for false imprisonment.

The remains of John R. Phillips, of Mt. Vernon, were found, headless and armless, on the dissecting table of a Columbus college.

A crank attempted the Russell Sage dynamite game on a Norwalk business man for $250,000, and promptly received a check for the amount which was worthless.

FACTS FROM FINDLAY.

The New Year Starts Off Very Encouragingly.

Farmers Taking an Interest in Sugar Beets—Receptions—General Mention.

Findlay, O., Jan. 2.—(Special)—Mr and Mrs. W. A. Lear gave a brilliant reception at their home on Garfield avenue last evening in honor of the marriage of their son, Mr. Harry Meichling, to Miss Bessie Taylor, of Cleveland. About one hundred guests were present to extend their good wishes. Wineland's fine orchestra furnished the music.

New Year's Day.

The first day of the new year passed off very quietly, nothing of a startling nature occurring. Business was partially suspended. A number of private weddings occurred. The Y. M. C. A. parlors were thrown open in charge of the Young Ladies' Auxiliary to receive the many friends of this most worthy institution. A lunch was served.

The Charity ball given by the young ladies at National hall concluded the days' festivities. It was a gratifying success. Nearly five hundred tickets were sold. The weather was dark and gloomy, with slight showers in the afternoon.

Double Wedding.

A very pretty double wedding occurred in this city on New Year's at the home of the bride's parents on Hinkle avenue. The contracting parties were Mr. Chas. Saunders to Miss Cora M. Augsledt and Mr. D. Aisle, of Cleveland, to Miss Lily Augsledt. Rev. J. R. Mitchell, of the First Presbyterian church, officiating. It was a very happy affair.

Ordered Off the Docket.

The balance of new cases against the men implicated in the famous Oman robbery were ordered stricken from the docket by Judge Johnson, who was here for a short time on Thursday giving his decision in a number of cases which were left open. He then adjourned the present term of court sine die. A large number of cases were disposed of during the term.

Ten Days in Jail.

James Pendleton, a well-known saloon man of McComb, has been sent to jail for ten days by Judge Kerns, of the probate court, on the charge of keeping his saloon open on Sunday. This sentence was a complete surprise to all concerned.

New G. A. R. Post.

The village of Mt. Cery, this county, is soon to have a G. A. R. post. About forty old battle-scarred veterans have already signed the roll.

During the year 1891 there was a total of 470 marriage licenses issued in this county, being an increase of 58 over 1890. The largest number were issued during December.

A notice has been issued to the farmers of this county for a mass convention soon to be held in this city to see how many of them will engage in raising sugar beets. This step is necessary to secure the proposed sugar beet factory and refinery. The farmers are taking a great interest in the proposed new industry.

For everal years a pair of storks built their nest annually in the park of the Castle Ruheleben, in Berlin. A few years ago one of the servants placed a ring with the name of the place and the date on the leg of the male bird, in order to be certain that the same bird returned each year. Last year the stork came back to its customary place, the bearer of two rings. The second bore the inscription: "India sends greeting to Germany."

Women with pale, colorless faces, who feel weak and discouraged, will receive both mental and bodily vigor by using Carter's Iron Pills, which are made for the blood, nerves and complexion.

NO CORONER IN FULTON.

Wauseon, Jan. 2.—(Special)—Both parties overlooked the matter of coroner in the conventions last fall, and in consequence thereof Dr. Miley steps out and no one is qualified to fill his place. Verily in Fulton all men are bashful, and the office must seek the man.

WRECK AT TIFFIN.

Tiffin, O., Jan. 2.—(Special)—Six cars of a westbound Baltimore & Ohio freight train were derailed over the River street tunnel, and delayed trains on the B. & O. and Big Four roads.

The accident was caused by a detached portion of the train colliding with the forward half. Wrecks occur at this point with painful regularity.

Southern Missouri has an animal that combines the peculiarities of a dog, a lynx and a hyena.

"I have been occasionally troubled with coughs, and in each case have used Brown's Bronchial Troches, which have never failed, and I must say they are second to none in the world."—Felix A. May, Cashier, St. Paul, Minn.

TO PASS THROUGH TOLEDO

The Grand Press Excursion to California.

Itinerary of a Trip Across the Continent That Will Be Famous Before It Is Completed.

New York, Jan. 2.—Following is a revised itinerary of the California excursion of the International league of Press clubs:

January 6, 1892—Leave New York, Grand Central station, via New York Cetral & Hudson River railroad, 10 a. m. Leave Albany 1:25 p. m., Utica 3:40 p. m., Syracuse 5 p. m., Rochester 6:50 p. m., Buffalo 7:48 p. m., Erie 9:57 p. m.

January 7—Leave Cleveland 12:20 a. m., Toledo 3:25 a. m., arrive at Chicago 9:45 a. m., leave Chicago 11 p. m. (January 7) via Chicago & Northwestern railway.

January 8—Arrive at Omaha 2 p. m., leave Omaha via Union Pacific railway 4 p. m.

January 9—Arrive at Denver 9:30 a. m.

January 10—Leave Denver via Denver & Rio Grande railway 1 a. m.

January 11—Arrive at Salt Lake City 12:01 a. m., leave Ogden via Southern Pacific 2 a. m.

January 13—Arrive at Auburn, Cal., 6 a. m., leave Auburn 10 a. m., arrive at San Francisco 4 p. m.

The committee has arranged with the Wagner Palace Car company for a special trian to and from California on such favorable terms that it will be enabled to return delegates at a considerable reduction of the portion of the assessment received in response to the circular of December 26, 1891.

Inability to make equally favorable terms with the Pullman Palace Car company necessitated the change of route from the itinerary formerly sent out, which is indicated above.

Skirmishing and reconnoitering duties are especially encouraged in the Russian army, the men selected as especially qualified wearing a badge consisting of a compass with crossed swords in silver.

BABY A SOLID SCAB.

Torturing Disease of Blood and Skin Many Doctors Fail—Cured by the Cuticura Remedies.

I have a sister troubled with blood or skin disease. It commenced when about one year old. We would try one doctor and then another, and it seemed like they were glad to get rid of it. When they would commence, they would say it is easy dried up and cured, but at last they would say it could not be cured. It ran on about two years. We had tried all the doctors around, and they had failed. I saw your advertisement in the paper, and wrote you for directions and you sent me a copy of your book at once. We then got CUTICURA REMEDIES and used it. It dried up the sores and healed them up right away. Her face, head and parts of her body were a solid scab.

The way it would commence it would raise a small lump under the skin, then became a small pimple and itched so that she got no rest night or day, and she would scratch them, and yellow matter would come out of them and they would keep spreading and itching. I am sure from what I know of the CUTICURA REMEDIES they are the best medicines for scrofula, or blood or skin diseases that any one can use.

GEORGE G. GARTON,
High Point, Decatur Co., Iowa.

Cuticura Remedies.

These grateful testimonials tell the story of great physical suffering, of mental anguish, by reason of humiliating disfigurations, and of threatened dangers happily and speedily ended, by the CUTICURA REMEDIES, the greatest Skin Cures, Blood Purifiers and Humor Remedies the world has ever known.

CUTICURA RESOLVENT, the new Blood and Skin Purifier internally (to cleanse the blood of all impurities and poisonous elements), and CUTICURA, the great Skin Cure, and CUTICURA SOAP, an exquisite Skin Purifier and Beautifier, externally (to clear the skin and scalp and restore the hair), cure every disease and humor of the skin, scalp, and blood, with loss of hair, from infancy to age, from pimples to scrofula, when the best physicians, hospitals, and all other remedies fail.

Sold everywhere. Price, CUTICURA, 50c.; SOAP, 25c.; RESOLVENT, $1. Prepared by the POTTER DRUG AND CHEMICAL CORPORATION, Boston, Mass. Send for "How to Cure Skin Diseases," 64 pages, 50 illustrations, and 100 testimonials.

PIMPLES, black-heads, red, rough, chapped and oily skin cured by CUTICURA SOAP.

NO RHEUMATIZ ABOUT ME!
In one minute the Cuticura Anti-Pain Plaster relieves Rheumatic, Sciatic, hip, kidney, muscular, and chest pains. The first and only instantaneous pain-killing strengthing plaster

THE ONLY CURE
For Nervous Prostration, Nervous and Physical Debility, Vital Exhaustion, Insomnia Pain in the Back, Cold Hands or Feet, Bad Circulation, Blue Lines under the Eyes, Pimples and all other Nervous or Blood Diseases in either sex. They make new healthy blood, restore the Nervous System, and bring the roseate flush of health to the FADED cheek. Sufferers from Derangement of the Nerves, Impure Blood or Past Errors, should at once take DR. HOBB'S Nerve Tonic Pills, the Great Life Restorer. 50 cents a vial. For sale by Druggists, or sent by mail.
Dr. Hobb's Nerve Tonic Pills
SAFE, CERTAIN, SPEEDY.
HOBB'S MEDICINE CO.,
SAN FRANCISCO or CHICAGO.
FOR SALE IN TOLEDO, O., BY
W. K. West, 401 Madison St.
Cook Bros. (old number) 66 Front St.

SPECIAL BARGAINS
—AT—
W. L. HOPKIN'S,
519 ADAMS STREET.
IN FINE WATCHES
CLOCKS,
JEWELRY AND SILVERWARE,
ALL SOLD ON
EASY PAYMENTS.

Gold Spectacles
Opera Glasses. Magic Lanterns.

At L. BECKMANN'S. Adams St.

TOLEDO
WIRE & IRON WORKS
MANUFACTURERS OF
FIRE ESCAPES
BRASS AND IRON RAILINGS,
Roof Crestings! Flower Stands!
—AND—
GRILL WORK.
506 Summit Street

SPECIAL SALE
To Close Out Solid Tires!
REGULAR $100 SAFETY $55.
ALL STEEL BALL-BEARING THROUGHOUT.
You will never get a chance again like this. At the factory
518 SUPERIOR ST.

ONE WAY EXCURSIONS
Pullman Tourist Sleeping Cars from Chicago to San Francisco and the Pacific Coast.
SANTA FE ROUTE!
For the accommodation of purchasers of second-class tickets, and others, the Santa Fe Route is now running Pullman Tourist Sleeping cars from Chicago to San Francisco and Pacific Coast Points every day in the week. On Saturday of each week personally conducted parties will leave Chicago for all Coast Points.
The comfort, convenience and cheapness of a trip to California via the Santa Fe Route, and with one of these personally conducted parties cannot be exceeded. Send for our new Oklahoma Folder. Address for further particulars,
GEO. E. GILMAN
Mich. Pass. Agt., 58 Griswold St., Detroit.

Holiday Excursion Rates 1891-2
The CLOVER LEAF ROUTE, Toledo, St. Louis & Kansas City R. R. will issue excursion tickets at extremely low rates between all stations, December 24, 25 and 31, 1891, and January 1, '92, good going date of sale and good returning up to and including Jan. 4th, 1892.
Double daily train service east and west between Toledo, O., and St. Louis, Mo. Free Buffet Reclining Chair Cars on day trains. Buffet Sleeping Cars on night trains. Meals served from buffet cars on trains at all hours, night or day.
Call on Wm. Gates, Ticket Agent, Boody House, or Union Depot.
C. C. JENKINS,
Gen'l. Pass. Agent,
Toledo, Ohio.

Toledo Truck & Storage Co
General Storage, Trucking and Hoisting of Machinery and Safes.
Office and Warehouse:
25 to 35 S. St. Clair St.
Phone 374. C. C. Cone Mngr

The Whitney & Currier Co,
217 and 219 Summit St.
WHOLESALE AND RETAIL DEALERS IN
PIANOS
Steinway & Sons,
Boardman & Gray,
Sohmer & Co.,
Briggs & Co.,
Schubert,
Smith & Barnes.
Prices the lowest.
Satisfaction guaranteed.
Terms to suit purchasers.
Old pianos taken in exchange.
Bargains in second-hand Grands, Uprights and Squares.
First-class Pianos to rent.

We send the marvelous French Remedy CALTHOS free, and a legal guarantee that CALTHOS will STOP Discharges & Emissions, CURE Spermatorhea, Varicocele and RESTORE Lost Vigor.
Use it and pay if satisfied.
Address, VON MOHL CO.,
Sole American Agents, Cincinnati, Ohio.

PICTURE FRAMES
AND ENLARGING.
A specialty of nice work and low prices. Orders by mail will receive prompt attention.
F. A. MOHR,
314 OAK ST., NEAR SUMMIT.

PILES. INSTANT RELIEF. Final cure in 10 days, and never returns. No purge, no salve, no suppository. Sufferers will learn of a simple remedy Free, by addressing TUTTLE & CO., 78 Nassau St., N. Y. City.

The Mormon Elders' Book on Sexual Strength, mailed free to married men, address P. B. Crouch, 201 Grand St., New York

HOLIDAY PRESENTS!
BUY ONE OF THOSE
PLUSH ROCKERS,
LADIES DESKS,
BOOK CASES,
HEATING STOVES,
PARLOR LAMPS,
MANTLE CLOCKS
OR FUR RUGS
—AT—
JOHNSON BROTHERS.
If you do not know what to buy call and see our stock of 14 floors, we can suit you. Terms to suit the buyer, 315, 317 & 321 Perry. One block from Monroe street.

You Make No Mistake When You
SMOKE CAPITAL CIGARS!
ALWAYS THE BEST
EVER PURE
NATURAL
FRAGRANCE.
10c, 3 for 25c.
BERGER, BURDICK & CO.,
Detroit and Charlotte, Mich.
PHONE 895.
Try a box of our Celebrated Cigars and be convinced of their merits.

ELEVATORS
Hydraulic Steam and Hand Power
—OR—
PASSENGER AND FREIGHT!
Elevator Repairing Given Prompt Attention.
Shafting, Pulleys and Hangers.
GENERAL MACHINISTS
And Machinery Repairing of Every Description.
The Toledo Machine & Tool Co.
501 503 and 505 Superior St.

PILES DR. WILLIAMS' INDIAN PILE OINTMENT will cure Blind, Bleeding and Itching Piles. It absorbs the tumors, allays the itching at once, acts as a poultice, gives instant relief. Prepared only for Piles and itching of the private parts. Every box is warranted. Judge Coons, of Maysville, K. Y., says: "Dr. Williams' Indian Pile Ointment cured me after years of suffering." Sold by druggists sent by mail on receipt of price. 50 cents and $1.00 per box.
For sale in Toledo by W. K. West, Boody House Store.

CARPETS.
Never was the advancement of ideas and the harmonious blending of new shades more definitely shown than in the novelties in carpets which we are exhibiting. There is not a color, a shade, not even a tint, which we cannot show you, and where formerly you were confined to the higher priced goods if wanting anything stylish, you can now suit yourself AT ANY PRICE. In our line of Ingrains, the judicious blending of terra cotta, electric blue, salmon, drab, brown and the new shades of green has achieved results which cannot fail to please lovers of pretty carpets. The prices as low as ever, and one can find most anything you wish in colors and designs.
Sterling & Co.
A. B. SISSON, Manager.
408---SUMMIT ST.---410

THE PEERLESS.
WEBER!
—THE—
EVERETT
PIANOS!
P. McCORMICK,
414 ADAMS ST.

Cook's Cotton Root
COMPOUND.
A recent discovery by an old physician. Successfully used monthly by thousands of Ladies. It is the only perfectly safe and reliable medicine discovered. Beware of unprincipled druggists who offer inferior medicines in place of this. Ask for COOK'S COTTON ROOT COMPOUND, take no substitute, or inclose $1 in letter, and we will send, sealed by return mail. Full sealed particulars in plain envelope, to ladies only, 2 stamps. Address POND LILY COMPANY, No. 3 Fisher Block, Detroit, Mich.

REMOVAL SALE
—OF—
FURNITURE
—AT—
CRAUER'S 615 CHERRY ST.
PRICES VERY LOW.

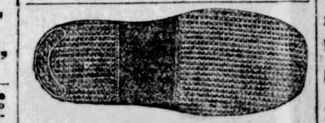
The only place you ever wear out a rubber is in the heel. I put on a heel plate and warrant it not to come off. WEBER'S Shoe Store, 807 Summit street.

G. A. MUHME, Home Chiropodist, office 117 Summit st. over Mr. Egley's shoe store second floor. Removes Corns, Bunions and Ingrowing Nails, without leaving the feet sore. Positively cures Sweating and Odorous Feet. Examination free. Treats Chilblains and Frozen Feet. EMMA McCARTHY, Secy.

COTOTURLEY'S
413 ADAMS STREET.
And Leave orders for
ICE CREAM and ICES.
Churches Furnished at Special Rates.

TO THOSE WHO WISH FOR THE BEST.

Call for DIAMOND MEDAL, made at Minneapolis, Minn., by the the Minneapolis Flour Manufacturing Company.
Daily Capacity 2,500 bbls.
For Sale by a 1 First-Class Grocers
H. D. Fallis, 605 Monroe St.
PHONE 193.

BRINKERHOFF SYSTEM
Of Rectal Treatment and Medication Cures PILES WITHOUT PAIN, LIGATURE, KNIFE, CAUTERY, OR DETENTION FROM BUSINESS.
Also cures Rectal Ulceration, the cause of Fistula, Fissure, "Itching Piles" and Consumption. Soreness across the back, low down, constipation or diarrhea, dull heavy pains or burning in the rectum, blood or pus on stool, pain in stomach and abdomen and bloating and general prostration wears you.
Send for 55-page book, free, to Dr. Kiskadden, 253 Woodward avenue, Detroit, Mich.
DR. H. S. KISKADDEN
At Toledo, Hotel Madison, on Wednesday of Each Week.

98 Miles the Shortest. 8 Hours the Quickest.
Cincinnati to New Orleans.
Time 23 Hours.
Entire Trains, Baggage Car, Day Coaches and Sleepers run through without change.
110 Miles the Shortest. 7 Hours the Quickest.
CINCINNATI to JACKSONVILLE, FLORIDA
Time 25 Hours.
The Only Line running through Sleeping Cars ONLY LINE FROM CINCINNATI TO CHATTANOOGA, TENN., FORT PAYNE, ALA., MERIDIAN, MISS., VICKSBURG, MISS., SHREVEPORT, LA.
90 Miles the Shortest Cincinnati to Lexington, Ky. 8 Hours Quickest Cincinnati to Knoxville, Tenn. 116 Miles the Shortest Cincinnati to Atlanta and Augusta, Ga.
114 Miles the Shortest Cincinnati to Anniston, Ala. 97 Miles the Shortest Cincinnati to Birmingham, Ala. 4 Hours Quickest Cincinnati to Mobile, Ala.
Direct connections at New Orleans & Shreveport for TEXAS, MEXICO and CALIFORNIA.
Trains leave Central Union Depot, Cincinnati, crossing the Famous High Bridge of Kentucky and rounding the base of Lookout Mountain.
Pullman Boudoir Sleepers on all through trains
Over One Million Acres of land in Alabama, the future Great State of the South subject to pre-emption. Unsurpassed climate. For Rates, Maps, etc., address
NEIL C. KERR,
Central Trav. Pass't Agent, No. 94 W. 4th St., Cincinnati, O.
S. G. GAULT, Gen'l Manager. D. G. EDWARDS, Gen. Pass. & Tkt. Agent. CINCINNATI, OHIO.

HAPPY NEW YEAR.

May Prosperity Attend All of the Household.

Our Long-Lost Rose Returns—Aunt Hepzibah Gives a Helpful Hint —Absent-Minded People— A Bright Domestic Story From Mr. Cowan.

IT IS TIME YOU CAME BACK.

It is time you came back, my darling!
You were never so late before;
For the vine has cast its lingering leaves
Outside of your waiting door.

It is time you came back, my darling!
For this heart is aching sore,
And there's nobody left in the whole wide world
To give what you had in store.

It is time you came back, my darling!
O God! and for evermore
My soul must keep saying this idle thing
Till it wafts to the shore.

THE END OF ALL.

After the sunshine, night;
After the summer, rain;
After days of delight
Come days of pain.

After the darkness, light;
After the winter, spring;
After Love's death, a blight
On everything.

A NEW KIND OF GARDEN.

O, weary mothers mixing dough,
Don't you wish that food would grow?
Your lips would smile, I know, to see
A cooky bush or a pancake-tree.

No hurry or worry or boiling pot;
No waiting to get the oven hot;
But you could send your child to see
If the pies had baked on the cherry-tree.

A beef-steak bush would be quite fine;
Bread be plucked from its tender vine;
A sponge-cake plant our pet would be;
We'd read and sew 'neath the muffin-tree.
—The Household.

OUR DEAD.

Now all is over; yet we frame
Our secret thoughts about him still,
And in our prayers his well-loved name
Glides in without our conscious will.
Our wistful eyes where'er they roam
Find traces of his presence yet;
The empty room, the silent home,
Can speak, and bid us not forget.

It is difficult to believe that all the foolish questions that department editors answer in their columns are bona fide inquiries; and more difficult still to understand why a writer should "make" such texts. Mr. Talmage says "people constantly write to me and ask, 'Do you believe in women reading novels?'" Why women? Do the weak sisters need different mental pabulum from their brothers? There are different kinds of women and different kinds of novels, and how should Mr. Talmage be able to prescribe food for minds of which he knows nothing at all only their weakness, in not being able to find out for themselves by the time they are grown to womanhood what is good for them?

This assumed helplessness of women may be very engaging, adroitly managed, but is sometimes very disgusting. A woman of mature years and excellent judgment asked "her pastor" if she should allow her daughters to indulge in dancing, even at private parlor parties? The pastor said he "could not believe that dancing, under any circumstances, had an influence for good," so the girl staid at home and cried her eyes sore while her young companions frolicked around to the time and tune of violin and piano. (It is not pertinent to the point at all to add that within a few weeks the careful adviser was suspended from his ministry for shocking immoralities). Why shouldn't the mother know better than any man, however wise, where it is advisable for her daughter to go? She has been learning her child's nature day by day, while he has been studying the musty tomes of doctrinal theology, the ethics of which nowhere touch the doubts that are troubling her. And, supposably, the good Lord hears the mother's prayer for guidance.

One is almost forced to conclude that the reason persons ask these silly questions that are put into print is because they want to write a letter to the editor or the minister and catch his notice and the attention of others for a brief occasion, posing perhaps as such inquiring, tractable, conscientious souls. This may sound unkind, but there is provocation for it.

Absent-Minded People.

Busy people are likely to be pre-occupied or, apparently, absent-minded. Sometimes they pass their best-known associates on the streets, brushing their very garments, without the least recognition of the fact. Names get away from them and refuse to be captured and no end of humiliation results. They pass their own street corners and go off in unreasonable tangents. One day a gentleman, not a thousand miles from present writing, went to the bath-room for a hasty plunge and his wife to the dining-room to overlook arrangements for the guests that were expected shortly to arrive. Time passed on as it always does, if you notice. Presently a distressed voice was heard at the bath-room door: "John, what has become of you? dinner has been waiting a half hour."

"For pity sake, Mary, have it served," plead the long-lost husband. "I will come down as soon as I can dress."

He confessed to her, later, that he had forgotten all about the company and the dinner, and everything else but a certain business project he was turning over in his mind, and had been sitting on the edge of the bath tub wiping first one foot and putting it back in the water, then the other. How many times he did this he will never know, or how many times more he might have done it if her voice had not recalled him to himself.

A Toledo woman who shall be nameless here has a deal of trouble remembering names. Some one told her to try the power of association. She did so. Miss Fox called and she charged herself to remember the animal, to recall the name by when they should meet again, which chanced to be soon, when "My dear Miss Wolf," was the greeting to the astonished girl. The same lady was in the midst of a large assembly when she bethought herself to make acquainted two dear friends of hers, and hastened to bring them together for the introduction. This accomplished, the names of both of them left the woman's mind and refused to come back. It was exceedingly awkward and ludicrous. She confessed her weakness with many apologies and the two introduced themselves, assuring her of their full and free forgiveness.

A recent story of the southern writer, Mary E. Bryan, is similar to this. Her parlors in New York are often thronged with literary people and but for her unfortunate forgetfulness she would be one of the model hostesses of the metropolis. As it is, those who know her best rather insist upon enjoying her odd mistakes. She had a number of new people at the reception in question, and passing around the room with a cultivated and scholarly gentleman she expressed herself as desirous of presenting to him a new acquaintance, one of the most brilliant ladies she had met for a long time. The gentleman was delighted, of course, and the two made their way through the crowded room to the place where sat the lady in question, happily, disengaged for the moment. Mrs. Bryan begged to be forgiven, but the lady's name had escaped her when the gentleman came to the rescue by saying, "No matter, Mrs. Bryan, I know the name well, it is the same as my own; the lady is my wife, and I heartily indorse all the pleasant things you have been saying of her."

A business woman who rarely makes a complete change of toilet for an evening, was preparing to attend a swell reception. She slowly disrobed and deliberately began putting on her night gown, when the evening dress laid across a chair, caught her eye and brought her back to the proper frame of mind.

The dear old grandma who rushes around the house hunting for her glasses when they are on the top of her head all the time, is a familiar figure in every day history; but the professional man who put on his door "Will be back in 10 minutes," closed it and then, returning to get his umbrella, sat down to await till the ten minutes should expire when the proprietor would be in, is one of the worst cases on record.

The Springfield Republican has no such word as "actress" in its vocabulary. Doctress, editress and authoress were long ago dropped; why not actress? Why not as properly say preacheress and teacheress? There is no longer sex in the professions, and since women, married as well as single, have learned to use their own Christian names, there is no need for further distinction.

A Story of Woman's Devotion.

Romance never gave a truer picture of womanly devotion than has recently been outlined to me.

I shall never forget my first impression of Uncle John. At church one evening not two years ago I saw a gentleman with my friend, Miss Fannie. A fine physique, noble head crowned with silver-white hair, and an intellectual face, made up a personality that once seen was never forgotten. I questioned Miss Fannie and learned that Uncle John and his wife, Aunt Lydia, were New Yorkers, royally born and royally endowed with gifts of mind and heart.

In their early married life they had come to California, but in all the rush and struggle of this new country he had never been untrue to the subtler, finer instincts of true manhood, so the many that rush in where angels fear to tread outdistanced him in accumulating the gold of this world. She, from girlhood, having pulmonary trouble, had lived apart from gay and madding crowds, a true home-keeper, a sympathizing friend, a frequent visitor in the sick room, the idol of her large circle of acquaintances.

Three score years passed and younger men crowded Uncle John out and seeing their small hoard gradually lessening they took advantage of the stipulations of the "Crocker Home" and secured a place for life in that lovely retreat. (No first-class hotel has finer appointments).

Uncle John had his own ideas about the curious gaping crowd that love to look upon death and burial and once said to Aunt Leydia that he wished she might perform all those sad, tender offices for him. She, like Mary of old, treasured all this in her heart.

John was her idol. She had long thought he would die suddenly. Two months of restful quiet in the new home, the favorites of all connected with the place, their fortieth wedded anniversary came. A few favored friends spent the evening with them, then they were alone; he preparing for the night's rest, suddenly staggered to his bed exclaiming, "My head." She assisted him to lie down; unconsciousness settled upon him. Aunt Lydia knew then in that supreme moment that her prayer for years was about to be answered, that she could have John all to herself in those last moments. From her knowledge of sickness she knew that no earthly aid could avail, so she went with him through the dark valley, and when the shadow was deepest at the river's brink he left her, and she was alone with the precious dust; and how tenderly, how exultingly she set about robing it for the burial, and so in the morning they found her, calm, radiant, thankful that she had been permitted to do for John as he had wished. Children had not been born to them; they were all to each other.

Aunt Lydia was waited upon by the managers of the Home and offered her money back should she choose to go to friends or relatives. "No," she answered. John and she had lived there two happy months, there he had left her and there she too would wait till the call came. God grant it may not be long. ROSE.
San Francisco, Cal.

Waste Not, Want Not.

Such an old-fashioned saying, is it not? good friends of the Household. We even had it in our copy-books, more years agone than some of us care to count now. Our grandmothers and our maiden aunts dinned the precept in our ears, on every possible and many unnecessary occasions. In season and out of season we heard it, until at last we believed, as firmly as we believed our catechism, that "saving" was one of the chief ends and aims of life—woman's life, that is. For did you never notice that it was "the girls" rather than "the boys" to whom and for whom the adage was iterated and reiterated?

Now the proverb itself I am not going to attack. Heaven forbid! The wisdom of our forefathers, and more particularly of our foremothers, is in it. But the application of it to our own every day life is proper subject for criticism. What do women want most?

Dear Hostess, might we not have a symposium of Bee Householders on this question? How I should like to read an opinion from each and every one of them, as to what woman wants most. Patience Prim, Lisbet, Zenobia, Bessie Barton, Blanche, Prue, L. C. H., all our bright correspondents at Adrian, and all the rest of them, may we not hear from each what, in her opinion, women wants most? For myself, and that brings me back to the question of the former paragraph, I think.

What woman wants most is time. The world is moving with such a whizz, there is so much going on, and going by, and our hands are so full we cannot grasp at half the things our eyes and hearts covet. "I have no time for it," is the sighing answer of so many women as they refrain from reading the news of the day, or a good, new book; from taking the little trip for health's sake; from joining the club of bright women where they know they could do good and get good. "I have not time" to go to the concert, or to play, or to pay social and refreshing visits to near friends. So father goes, and the children go; father and the children read and keep abreast of literature and the times. And mother—having no time—is left behind.

Now if it be true that we shall not want what we do not waste, where is our mistake? I fancy the indignant eyes of the sisterhood will flash at the suggestion that they "waste" time. Are they not the first to arise, and the last to retire? Without doubt. And perhaps here they waste time that should be wisely spent in sleep. Are they not busy, all the long hours between waking and sleeping? Without doubt? And perhaps in these hours are many minutes wasted over unnecessary trifles, minutes that in the aggregate make hours enough for reading the book, listening to the concert, attending the club. Time is wasted that is not put to its best use. That sounds like a proverb, too, and if it hasn't been heretofore, let some one put it in a copy book, and raise it to that dignity. Listen to this:

"A lady in this village," says the Windham county (Conn.) Transcript, "who has been married and kept house for 56 years, and raised a family in the meantime, has only bought in those years one paper of needles and a half paper of pins When asked how she managed to use so few pins, she replied, that when she lost one she hunted till she found another to fill its place."

And pins are five cents a paper, and there are almost 300 pins to a paper. I have no doubt this Windham county lady in the more than half century of her pin-picking-up existence has wasted hours enough to make herself a Caroline Herschel (provided she had the other necessary qualifications). Think of a pin worth about one-sixtieth of a cent, and then think of wasting ten always precious minutes hunting for one.

Few women probably have the "saving" mania to the extent of this one, but along this line of saving lies the mistake of too many of them. Hereafter, when I hear women sighing for time, I shall think of the Connecticut woman. They are "saving" something else, by "wasting" precious time.
Toledo. AUNT HEPZIBAH.

SCRAP BASKET.

Mrs. Burton Harrison in the Young Ladies Journal defines the "400." It is "the appellative of the select body whose names are most often seen in print as participants in the active gaieties of New York." It doesn't stand at all for "the best people," only for those who entertain and get entertained, and the society journals tell about it. It is well to have these things thoroughly understood. If you want to belong to metropolitan aristocracy, buy your way into society and get your gown and jewels described by Jenkins. If your name appears often you are one of the "select," the "400." See?

A gold pencil-case, representing a quill, with diamonds and rubies studded in the center in the form of a clover, is among the novelties in jewelry.

How Does Katie Know?

Kate Field expresses her opinion that a woman to be agreeable must listen. "Keep a man wound up," she says, "look as though you were hanging on his lips, and he'll think you charming."

Give It Up.

A woman correspondent asks, "if women don't want to vote what harm will it do to grant them the privilege? Men make their choice; some of them have to be hired to vote, others have to be borne in a coach and four, while some are so anxious about the exercise of their rights and the welfare of their country they will vote twice if they are not watched."

Quest.

Her eyes are like the blue speedwell, her hair has sunlight in it,
Her voice is like the sighing of the south wind 'mid the flowers;
And I love her very dearly; then, blackbird, stop a minute,
And tell me where she's wandering through the long sunshiny hours.

Of the 3,000 women physicians in the United States, at least 500 are practicing in New York city.

Roswell P. Flower, New York's new governor, is in favor of woman suffrage, and always contributes handsomely to the churches.

Many a man who endows the third finger of his bride with his worldly goods in the symbol of a gold band, forgets to carry out the contract with the other nine fingers.

Oscar Wilde is writing a story which considers Christianity "from the standpoint of one who regards it as a great world force, and independently of any doctrinal bias."—Ex.
Oscar hasn't made any new discovery.

I know that this was Life, the track
Whereon with equal feet we fared;
And then, as now, the day prepared
The daily burden for the back.

But this it was that made me move
As light as carrier-bird in air;
I loved the weight I had to bear,
Because it needed help of Love.

It is not always easy to start a fruit jar cover. Instead of wrenching your hands and bringing on blisters, simply invert the jar and then place the top in hot water for a minute. Then try it and you will find it turns quite easily.

"BUZZER BABY'S" DENTAL OPERATIONS.

Nectarina and I managed to bring the baby safely through his first summer's teething, by exercising the greatest precautions against those dreaded foes of babyhood: cholera infantum, croup, measles, the various ailments of children that are characterized by a "breaking out," and his brother—the most insidious and dangerous of all dangers.

'Tis said that in politics there is nothing more fatal than placing one's self in the hands of ones friends. That is the kind of disguised danger that constantly beset our darling. Boo was his warm-hearted, doting friend. One couldn't easily be on one's guard against him, because it was hard to mistrust the actions of so loyal a devotee as Boo was, to Buzzer Baby. Misdirected zeal is the worst thing in the world to provide insurance against, because it is just as really zeal as the other sort and you can't very well seem to doubt that it isn't loaded until it has gone and done its mischief.

But, knowing that parental vigilance was to be the price of our baby, we cheerfully paid the price and saved the baby from Boo's unselfish but unsafe ministrations, with only such slight mishaps as two or three upsets of the cradle; the surreptitious shearing of more than half of his cherished ringlets; a mad caper for a block down a steep hill with the baby carriage as a private coach to which Boo was attached as engine, full steam up; the adulteration of the contents of his nursing bottle with carmine ink to make it like the pink ice-cream Boo had partaken of in a cafe, and sundry others which need not here be mentioned.

Suffice it to say that our hearts got used to standing still at any sudden commotion in the nursery, and then throbbing so violently as almost to burst the respective pericardiums thereof, that it was hardly reasonable to expect anything like normal, seventy-beats-a-minute action of them any more.

But, Baby now had four of the cutest, pearliest little darlings of teeth that ever peeped out of the pink cushions in which nature had set them—though I am bound to admit that as a setter in this line nature fools away an awful lot of time, and makes the recipient of her tardy favors, and all the family connections, a mint of trouble about so small a matter.

Boo had shared in the impatience, himself, to have those teeth through and no more false alarms or gum rings. He had heard it mentioned from time to time that Baby's teeth were coming, and I suppose it was our fault that we had omitted to give him an intelligent idea whence they were expected to arrive.

We had thoughtlessly left him to conjecture, and the error of his conclusion was natural to an untrained mind. Doubtless his childish reason had cogitated long and deeply before arriving at it. It is logical to suppose that having studied the baby's anatomy in an upward direction, and noting the poverty of the appendages with which nature usually decorates the crown of the head, he had sighed over the hopelessness of expecting anything from so barren a source, and turned his eagle eye toward the soles of the feet. Anyhow, that is the way he turned, though it is a metaphor hardly justified by the facts to mention the eye alone as an accessory to the turning. A number two Faber lead pencil well sharpened and probed downward internally bore off most of the honors of the occasion, or was hunting for them to bear, in the regions of the palate, where it might have inflicted irreparable injury had not a providential interference saved the child.

It is needless to say that the mysteries and unexplorable source of the dental appendages which were looked for was explained at once, so as to head off any further original investigations of so searching a character.

But that did not shield them from scrutiny after their arrival. Dozens of times did the ruby lips have to be parted by mamma's fingers to disclose the dainty ivory treasures that had been so tardy in showing themselves.

Boo had some doubts at first about their being sharp enough for the duties soon to be required of them and but for one slight circumstance I presume his absorbing interest in all that pertained to the welfare of his brother would have led him to the invention of some means of artificially sharpening them. The circumstance was slight, as I have said, but sometimes the highest excellence is done up in small packages. This was—four of them—and they proved so effectual that a second application was never needed.

It happened one day as he was admiring the white beauties and scouting about their headquarters with one of his fingers, with the effect of gagging the baby, that the young owner of the subjects of his solicitude and attentions took a sudden notion to cut short the interview in rather a peremptory manner. The process, mechanically viewed, was simple in the extreme, consisting of a vertical motion of his jaws which brought them into close proximity with each other; but it like to have cut short something else beside the interview—Boo's index finger. As it was, it went decorated with four blood-shot cicatrices.

As an argument against scepticism, I never saw anything to equal it. It ought to be canonized and given a niche somewhere for the suggestion it contains to polemics. All doubts about the sufficiency of the degree of sharpness of the bran new teeth vanished like snow before a summer sky, and those teeth were forever secure on that score, together with the palate of the owner and all other appurtenances thereunto.

I don't know but the argument belonged, however, to that class which are said to prove too much. My suspicions may be unguarded and do injustice to a noble soul, but at any rate, influences combined later on to again jeopardize the "big four" of our household, as these teeth had proved to be.

Some of Boo's own milk teeth had become decayed by reason of excessive devotion to the sweetmeats that doth corrode, and a visit to the dentist had become necessary, in view of protecting the interests of the future comers into that field, who were expected to do life-long duty there.

By way of preparing his mind for such an ordeal, the supply of candy had been temporarily doubled and other available resources taxed to the utmost. Boo's mother read him some choice selection from the lives of the Spartan heroes, with a view of exciting emulation of the boy who endured the drops of burning sealing-wax upon his wrist, and the other one who allowed the fox to gnaw out his vitals, until his fancy was quite captivated, and he entered into the becoming of a modern Spartan with a zest.

By way of confirmation of the theory, however, that mind can exert a controlling influence over matter, so as to relegate physical suffering to the realm of the bugaboos, he straightway hunted up a stick of sealing-wax and a couple of boxes of matches and took the cat into silent partnership in the experiment that is to say it was silent in the beginning, and he didn't take her as far in as he intended to, owing to her modesty on the subject of tight squeezing and the fact that she had never cultivated a liking for either Boo or hot sealing-wax.

She incidentally emphasized her retirement from the concern in an impressive farewell speech—no gold watch presented. The impressions remained visible on Boo's hands and face several days afterward, and were the cause of the copious shedding of tears and court plaster. But the Royal Academy of Sciences never arrived at a more important scientific principle than was brought out by this little demonstration. It is the most brilliant elucidation of tit-for-tat of the century.

But Boo finally mustered up enough courage of the Spartan type, or his mother did for him, to have that tooth extracted. The bulk of his bravery was a day late. It came after the work had been done without his knowing of the solemnity of the moment until the sight of the blood filled his mouth brought out the most agonizing shrieks, and it manifested itself chiefly in post mortem bravado of the it-never-hurt-me-a-bit order; "he wouldn't tare iss the toos-puller man pulled all oz zee tees out oz his swoat."

But the fine point of he whole transaction was his subsequent heroic efforts to make a Spartan of the same mould of Buzzer Baby. Having hunted up a pair of gas plyers of formidable dimensions and fine polish, for his delicate work, he proceeded in a scientific manner to make an accurate test of their reliability and adaptation by extracting two or three front teeth for a bisque doll that belonged to a young lady about the house. Having expeditiously performed this preliminary work to his satisfaction, he voted himself a D. D. S. and proceeded directly without calling for refreshments or summoning assistance, to inculcate in the baby that degree of Spartan fortitude commensurate with his years and high connections in life, while at the same time he essayed to relieve him of the troublesome necessity of ever having to follow in the calamitous footsteps of his illustrious brother on the highway that leads to the dentist's shop.

Luckily he had only got as far as a first solemn warning to baby to summon his will power for the ordeal, when his mother chanced to interrupt the little ceremony by which her darling was to be immolated on the altar of stoicism.

"It won't hurt oo but dust ze weest bit of a minit; and iss oo is bwave dust vite ze Dutz boy vas mama wead 'bout, oor papa vill be proud of oo and ze man vill wite oor name in ze boot."

These were some of the resources of classic lore with which he sought to ply the motives of Buzzer Baby, while he coaxed into position his unwieldy but formidable instrument.

The next minute the cruel steel would have been thrust into that rosebud mouth, perhaps to silence its merry voice forever; but the invariable rule of the household never to leave the baby alone more than half a minute at a time when Boo was awake, averted that awful fate and cut short Boo's imitativeness in this direction.
J. F. COWAN.
Pittsburg, Pa.

CHAT.

After a long silence, "Rose" is gladly welcomed in our midst. The pathetic little story she has to tell us, true in every line and letter, is an example of the devotion of the tender, loving heart, the one drop in the cup of life that keeps all the rest sweet and free from taint and corruption. "Uncle John's wish is that of many another; that only loving hands shall dress the poor clay that has tenemented the soul, for its last, long sleep. It has been the torture of some sensitive persons when lingering illness gave them time to meditate on the after-part of the daily tragedy—that their poor bodies that seem so much their very selves must be given into the hands of strangers whose hurried, perhaps rude, professional touch seems sacreligious. We love these frail forms of clay. The soul of our dear ones looked through those eyes, and those lips that are turned blue and cold daily blessed us with their gentle words. Why must they be treated like dead animal flesh? To be sure, that is what they are, with the soul gone out forever, but can we—would we if we could—crush out the sentimentality that veils them still with the glory of the living spark, the selfhood, the feeling of hallowed association that reaches out in the dark and refuses to be divorced from its object? Chat once saw a fond mother comb out the golden ringlets of her dead baby and robe its tiny form for the casket, talking tenderly and caressingly to the deaf ears all the time. She has since been heard to say it was such a comfort to her whenever she thought of Artie asleep in his casket that his mamma dressed him for his bed just as she always did.

And another time, at the funeral of a loved husband—a Society funeral, where there were uniforms and rituals and a degree of pomp and display—"Oh," said the stricken wife, "if I could only take my dear one away from all this out into God's quiet city with a few near friends to assist and sympathize and lay him quietly away, how it would comfort me. It seems that all this ceremony must weary him, he was so tired when he went to sleep and he wanted only me to watch by him." One is glad to note that women are becoming professional undertakers.

"Uncle Frank," with his delightfully real narrative of domestic happenings, is with us once again. He dropped in upon your Hostess at headquarters this week and said very pleasant things about our Household. He is such a busy worker, a call from him is appreciated. When he was asked how he could edit a half dozen Sunday school periodicals, write stories for a half dozen magazines and sketches and maxims for as many papers, he said, "Only by systematizing my work; I write in short-hand and have two typewriting transcribers." What a rapid age we live in. The man or woman who "gets there" must "hustle." (Slangy, but dreadfully true). And withal Uncle Frank finds time for domestic enjoyment and observation, as his sketches prove. No man writes these from imagination.

The suggestion of Aunt Hepzibah opens a wide field for discussion. If what woman wants most is what she most needs, then, indeed, it is "time," and does the Aunt, who is thrice welcome in our midst, say truly that some of us are wasteful without knowing it?

DORFLINGER'S AMERICAN Cut Glass FOR THE TABLE Is Perfection.

Look for this trade mark label.

Biscuit, Muffins, Cornbread, Griddlecakes,

Dumplings, pot pies, puddings, Cakes.

Will be light, flaky and delicious if made with CLEVELAND'S BAKING POWDER Absolutely the Best.

None Such CONDENSED Mince Meat

Makes an every-day convenience of an old-time luxury. Pure and wholesome. Prepared with scrupulous care. Highest award at all Pure Food Expositions. Each package makes two large pies. Avoid imitations—and insist on having the NONE SUCH brand.
MERRELL & SOULE, Syracuse, N. Y.

A Prize Rebus.

The above Rebus names a common vegetable used for food by every family every day. What is it?

To the first person who sends the correct answer to the above rebus before Saturday, February 6th, 1892, we will give

$150.00 in Cash.

To the second 75 DOLLARS IN CASH. To the third 25 DOLLARS CASH. To each of the next 10 A SOLID GOLD WATCH (not plated but Solid Gold), with genuine American movement. To each of the next five A $50 SINGER IMPROVED HIGH ARM SEWING MACHINE. To each of the next ten, A HANDSOME SILK DRESS PATTERN OF 14 TO 16 YARDS. You can choose between black, gray, blue, green brown or wine color, and we will send the color of your choice. To the next twenty-five we will give to each one a handsome Genuine SOLID NICKEL SILVER Cased WATCH stem wind and set, with genuine American movement. We send these premiums the same day your guess is received, all express charges prepaid, to the limit of this offer.

With your answer to this rebus we require you to send thirty cents, and we will mail you our 16-page, 64 column paper, "American Household Guest" regularly for six months. The March issues of all our publications will announce the result of this offer, and the name and full address of every prize winner will be printed.

This offer is made solely to advertise our publications and introduce them into new homes. We are well able and shall promptly give all the prizes offered here—square dealing is our motto. Postage stamps taken—we use them. Give your full name and P. O. address. Our address is:

American Household Guest.
Owings Building, Chicago, Ill.

DR. T. FELIX GOURAUD'S ORIENTAL CREAM, OR MAGICAL BEAUTIFIER

PURIFIES AS WELL AS Beautifies THE SKIN. No other cosmetic will do it.

Removes Tan, Pimples freckles, Moth Patches Rash and Skin diseases, and every blemish on beauty, and defies detection. It has stood the test of forty years and is so harmless we taste it to be sure it is properly made. Accept no counterfeit of similar name. Dr. L. A. Sayer said to a lady of the haut-ton (a patient): "As you ladies will use them, I recommend 'Gouraud's Cream' as the least harmful of all the Skin preparations." For sale by alldruggists and fancy goods dealers in the U. S., Canadas and Europe. FERD T. HOPKINS, Prop., 37 Great Jones St., N. Y.

STORAGE AND GENERAL TRUCKING.
Covered Vans for Furniture.
FREIGHT AND BAGGAGE
Delivered to and from Depots or any part the City.
The Moreton Truck and Storage Co.

Chain, Single Tree Irons, Etc.
BUY THE BEST which means the "BAKER"
Write to us for estimates on SPECIAL FORGINGS.
Ask your Dealer for "BAKER" Chain and "BAKER" Clips, or write to
BAKER CHAIN & WAGON IRON MFG. CO., Allegheny, Pa.

PATENTS PROCURED —BY— WM. WEBSTER Patent Attorney 811 Superior Street. TOLEDO, O. Phone 853.

C. A. Kirchmaier, Ph. C
Chemist and Assayer!
Laboratory, 1316 Adams St.
PHONE 983.

MILL SUPPLIES!
Rubber Belting, Leather Belting,
Lubricating Oils, Rope, Tackle Blocks,
Tarpaulins, Horse Covers!
OIL CLOTHING.
The M. I. Wilcox Cordage and Supply Co.
WATER STREET.

HOME COMFORTS!
The largest and best selected line of combination and plain Fur Rugs in the city. Ottomans and Hassocks in artistic designs and beautiful colorings; also Table Spreads and Carpet Sweepers in endless variety.
V. B. SNYDER & SON'S CARPET HOUSE,
225 AND 227 SUMMIT STREET.

A COLD WAVE MAKES ICE!
You will want a pair of skates. Our stock is still in good shape, notwithstanding our large Christmas trade. Call early and make your selections
WEATHER STRIPS ❋ SLEDS
ELECTRIC OIL STOVES REDUCED TO $10.00.
The WHITAKER & KIRK HARDWARE CO.,
210 SUMMIT STREET.

THE BEST BARGAINS OF THE SEASON ARE NOW TO BE HAD AT
YOUNG & SOUTHARD'S
FURNITURE
WARE ROOMS, NO. 132 AND 134 SUMMIT.
Ladies' Cabinet Cases, Fancy Rockers and Easy Chairs, Side boards, etc.; Tables, Parlor and Chamber Suits. Everything way down. Call and see us.
YOUNG & SOUTHARD.

THE U. S. MAIL CHUTE
as in use in the leading modern office buildings, apartment houses and hotels, is furnished by arrangement with the Post Office Department in connection with the U. S. Free Collection Service, and under the Cutler System of Mail Chute and Mail Box patents, only by the
Cutler Manufacturing Co.,
Please write for a circular. Rochester, N. Y.

REAL ESTATE

'Tis Well to be Early in All Things.
And renting offices in the "Nasby," the new office building on Huron street, opposite the new Toledo Club, proves no exception. We will be pleased to give you renting plans and information.
H. S. Walbridge & Co.,
320 SUMMIT STREET.

Macomber, Moore & McDonnell,
108 SUMMIT ST. NEAR MONROE.
FOR SALE—New dwelling, two stories, seven rooms, Knower street, between Maumee avenue and Dix streets, natural gas.
FOR SALE—Two dwellings on East Side; seven rooms; block and one-half from Front street on Worthington.
FOR SALE—Cottage on White street, near Starr avenue, six rooms. All of the above will be sold on monthly payments.
We have for sale on terms that will suit, fine dwelling lots on the following streets: In the Ninth ward—On South st., on Knower st., on Crittenden ave., on Lee st., on Sumner st., on Hiett ave. In the Eighth ward—On Oakwood ave., on Bartlett st., on Washington st., on Hicks st., on Wisconsin st., on Missouri st., on Illinois st., on Forrer st. In Auburndale—On Monroe st., on Milburn ave., on Macomber st., on Auburn ave. In the Seventh ward—On Lagrange st., Locust st., Austin st. Lots on Lagrange street and Parkland addition. In East Toledo—On Mott ave., Worthington st., White st., Raymer st.
We have lots in many other parts of the city. Will take orders for the construction of cottages and dwellings with payments on terms of 5 to 10 years, with interest at 6 per cent.

FOR RENT.
$20—1212 Huron st.
$20—Franklin avenue, near Page.
$15—331 W. Lafayette.
$8—951 Clark st. East Side.
FOR SALE.
Farm of 120 acres, near Swanton, at a bargain; or will trade for city, improved property. DECLAN ALLEN, Jr.,
Real Estate and Fire Insurance, 620½ Adams street.

FOR RENT.
$18.00—No. 830 Hicks st. (natural gas)
$ 8.00—No. 831 Clarke st., East Toledo.
$13.00—No. 720 Magnolia street.
$13.00—No. 1514 Michigan street.
FOR SALE.
Residence property in most desirable parts of the city; also some bargains in acre property. DECLAN ALLEN,
Real Estate and Fire Insurance, 620 1-2 Adams St.

Lots on Maplewood Avenue
30 Ft. Frontage, $175.
Lots on Glenwood Avenue
30 Ft. Frontage, $300.
CALL AT ONCE.

CUSHING'S
REAL ESTATE EXCHANGE
612 Madison St.
Real Estate For Sale
—BY—
I. H. DETWILER & CO.
$1450—Hicks, cor. Forest ave., 2-story frame.
$1000—Cottage, Niagara street, near Buckeye.
$1350—Two-story frame, Dorr near Heston street.
$1100—Lorain, near Broadway, cottage.
$2500—Congress, near Colburn, 2-story.
$1800—Fourth street, East Toledo, 2-story frame, large lot.
$2200—Erie, near Galena, new 2-story.
$ 900—Hoag, near Dorr, cottage.
$ 600—Tecumseh street, near Junction avenue, cottage.
$1050—Tecumseh street, near Lenk, 2-story.
$ 550—Stickney avenue, near Central avenue, cottage.
$1250—East Broadway, East Toledo, new cottage.
$1600—Brick house, Hamilton, near Erie.
$2000—Bartlett, near Lawrence avenue, 2-story.
$3000—Warren, near Prescott, frame house.
$2600—Erie, near Lafayette, store and living rooms.
$3000—Front street, East Toledo, 2-story frame, large lot.
$5500—Twenty-first, near Monroe, modern frame.
$1200—Niagara, near Galena, cottage.
$3500—Woodruff avenue, near Warren Street School.
$1000—Franklin avenue, near Cherry, cottage.
$1550—Erie, near Buckeye, 6-room cottage.
$ 850—Congress street, near Orchard, cottage.
$ 850—Hawley street, near Orchard, cottage.
$1300—Wakeman street, near Oak, 2-story.
VACANT PROPERTY.
Price per foot.
$ 40 00—Summit, near Buffalo.
$ 27 50—Buffalo, near Superior.
$ 17 00—Ontario, near Buckeye.
$ 22 00—Buckeye, near Ontario.
$ 21 00—Bartlett, near Lawrence avenue.
$ 15 00—Washington, near Forest.
$ 20 00—Lagrange, near W. & L. E. Ry.
$ 40 00—Floyd, corner Putnam (40 ft. front.)
$150 00—Erie, near Monroe.
$325 00—Monroe, corner Erie.
It will pay you to see us before buying. Our terms are easy and prices low.
I. H. DETWILER & CO.,
Cor. Summit and Jefferson Sts.
OPEN EVENINGS.

GOLD IN IT { TIMBER AND COAL!
Ten thousand acres West Virginia timber and coal land for sale or exchange for Toledo city property. Abstracts furnished.
Address,
THE MINNIS REAL ESTATE EXCHANGE,
MONROE, MICH.

LIFE INSURANCE AGENTS,
Who desire to increase their income can secure a permanent situation, on salary or commission as preferred, with the most successful Accident Insurance Company in America by addressing for references,
W. D. CHASE, Secretary,
Geneva, N. Y.

A. FORD
Manufacturer of and dealer in
Stiff and Silk HATS!
Bleacher of Ladies' Straw Hats.
Repairing of all kinds Hats a specialty.
206 Summit Street.

TRAVELERS' REGISTER

Corrected by William Gates, Boody House Ticket Office.

All trains run on Central Standard time, which is 28 minutes slower than City time. Trains marked * (star) daily except Saturday

From Pennsylvania Station.

Pennsylvania Lines.
Summit, Chestnut and Mulberry

Depart for Pittsburg, Baltimore, Washington, Philadelphia, New York: Atlantic Express, 7:20 a. m; Day Express, 2:25 p. m; Fast Line, *9:00 p. m. Arrive Toledo, 9:40 a m, 5:10 p m and *11:25 p m.

THE LAKE SHORE ROUTE

UNION DEPOT.

	Arrive.	Depart.
Norwalk Division—East.		
Bos. and Chi. Accom.	9:45 a m	*5:05 p m
Bos. and Chi. special.	*7:35 a m	
New York Express..	*10:55 p m	*9:50 a m
Chicago Mail.....	*3: a m	
Buffalo Accom.....	7:35 p m	6:10 a m
Norwalk Accom.....	1:30 p m	3:40 p m
Sandusky Division East.		
Bos. and N. Y. Spe..		5:00 p m
N. Y. and Chi. lim..	*8:25 a m	*11:55 p m
Chi. and N. Y. Ex..	*1:55 p m	*10:30 p m
Buff. and Chi. Accom.	9:35 a m	5:12 p m
Atlantic Express.....		*4:05 a m
Accommodation.....	7:45 p m	5:50 a m
Fast Mail.....		*2:55 p m
Old Road—West.		
Chicago Accom.....	*9:15 a m	*7:50 p m
Bos. and Chi. Spe...		*7:40 a m
Fast N Y. and Bos. Ex	*10:25 p m	
Fast Mail.....	*2:50 p m	
Michigan Accom.....	4:40 p m	9:50 a m
Air Line Division—West.		
Chi. and Bos. Spe....	4:55 p m	
Atlantic Express.....	2:55 a m	
N. Y. and Chi. lim..	11:30 p m	*8:35 a m
Chicago Fast Mail....		*8:10 a m
Chicago Express.....		*2:00 p m
Pacific Express.....		*11:10 p m
Buff. and Chi. Accom	4:45 p m	10:05 a m
Kendallville Accom..	9:20 a m	6:00 p m
Jackson Branch.		
Express	9:15 a m	9:50 a m
Express	4:40 p m	7:50 p m
Lansing Branch.		
Express	2:50 p m	9:50 a m
Express	10:25 p m	
Kalamazoo and Grand Rapids Branch.		
Express.....	2:50 p m	11:10 p m
Express	10:25 p m	9:50 a m
Det

ENTERTAINMENTS.

Plenty of Farce Comedy Next Week.

Something About Miss Paget, Who Plays the Baroness Vera—A Pair of Jacks and the Fat Men's Club.

Clever Effie Ellsler and a splendid company presented the old-time favorite "Hazel Kirke" to two good sized audiences at Wheeler's yesterday afternoon and evening. The play is well known and the company with Miss Ellsler is composed largely of the people who originally produced the play at Madison Square Theater New York, years ago.

People's Theater.

A Pair of Jacks, better than ever, will be the attraction at People's Theater all this coming week. The play since seen here last has been rewritten and is now considered by those who have seen it to be one of the best farce comedies on the road. The cast this season is as follows:

Judge Jack—Mr. Louis Wesley.
Dr. Jack—Mr. Edward See.
Prof. Jenkins Queer—Mr. Sol Aiken.
Frank Howard—Mr. Chas. B. Winans.
Smooth Sharpe—Mr. Thomas Peasly.
Pocahontas Smart—Miss Julia Aiken.
Glorioso Smart, her daughter—Miss Dell. Zetta—Dudie Tracy.
Hetty Hopes—Miss Ida Tracy.
Letty Still—Miss Grace Haywood.
Netty Bright—Miss Delous Sloan.

Miss Ffolliott Paget.

Miss Ffolliott Paget, who will appear at the Wheeler opera house Wednesday, Jan. 6, as the Baroness Vera, in Augustin Daly's successful comedy, "The Last Word," is of English birth and descent, and is distantly related to the famous Kemble family, whose names are so honorably associated with the history of the English stage.

Miss Paget made her debut in 1883, at the New Theater Royal, Portsmouth, with the Vokes family, in a musical farce-comedy, "In Camp." Her early inclinations had been toward the lyric, rather than the dramatic stage, but preference was given to the latter at the earnest solicitation of Mrs. Dallas Glyn, the Shakespearean actress, who predicted for her pupil a brilliant career in the higher branches of the serious drama. Miss Paget's early engagements were in comedy, however, and her subsequent successes have heretofore been chiefly in that line. Her first appearance with Charles Wyndham's company as Mrs. Martlett in "The Candidate," led to renewed engagements at the Criterion theater, London, and extended altogether to a period of five years.

Among her principal successes were Jade Osterly in "The Candidate," Mrs. Stembold in "Still Waters," Kadoojah in "The Circassian," and the title role in "The Dowager." Associated with such admirable character comedians as William Blakely, George Giddens and David James, Miss Paget achieved a well-earned success in the theaters of London. Miss Paget's Baroness Vera is a remarkably clever and original impersonation.

The Fat Men's Club.

Thursday and Friday nights next week the Wheeler will be occupied by that mountain of adipose tissue, J. C. ("Fatsie") Stewart and his jolly company of comedians, singers, dancers, acrobats and fun makers in the revised and purified Fat Men's Club, and the scenes of initiation into the secret order will be given in full with vim, vigor and virility. The Age-Herald, of Birmingham, Ala., says:

"When the jolly favorite (J. C. Stewart) produced his farce comedy, the Fat Men's Club, here last season, it made an instantaneous success and was indorsed by the press and public in terms of unstinted praise. Mr. Stewart promised us this year that it would be better than ever, and his promise was fully kept, for never has an audience been amused and entertained to a higher degree than that of O'Brien's last night."

Oberlin Glee Club.

A delightful entertainment was that given by the Oberlin Glee club at the Central Congregational church last night. Some splendid musical talent is displayed by members of the club, and every number was excellently rendered.

Dramatic Notes.

The Emma Juch Opera company is again in trouble, this time in Charleston, S. C.

Patti is expected to arrive in New York to-day or to-morrow on the City of Paris. Nicolini and Arditi come with her.

De Mille's royalties on A Lost Paradise, which he borrowed from the German of Fulda, for two weeks in Chicago were $1,398.35. Pretty big pay for an adapter.

Katie Emmett, in the Waifs of New York, has played to crowded houses at the People's theater every night this week and will appear for the last time this evening.

Francis Wilson's new opera, The Lion Tamer, was produced for the first time at the Broadway theater, New York, last Wednesday and it promises to be a big success. About one hundred and ninety-five people take part in the opera. The principal new comers to the organization are Mr. William Pruett, the baritone, and Mr. Seth M. Crane.

Nearly everything nowadays is made the subject of prizes, and it occasioned no surprise when a London paper offered $500 as a prize for the best play a few weeks since. A good many of the British playwrights are at work in competition for the prize, and the publishers of the paper hope that something notable will come from it.

The prospective establishment of an independent theater in New York has awakened much more interest in litarary circles than it has among actors and managers, most of whom are inclined to scoff at it as "a new-fangled notion put forward by a lot of people who have no practical knowledge of the stage," says the New York World. The fact is that very few people understand just what is meant by a free and independent theater or what its mission will be. It will be, if the present ideas of its incorporators are carried out, a theater for the production of pieces having a special value for a few people. For instance, its first representation will comprise a classic Greek play, an early English play, and one of the first of American pieces.

THE POSTOFFICE.

A Big Year's Business Summed Up.

A Substantial Increase Appears by the Figures for the Different Departments.

The following tables, kindly furnished the Bee, will show the business done at the postoffice during the past year, which cannot fail to be gratifying to citizens generally:

Mail Handled by Outgoing Mail Department.

Number of pieces handled by outgoing mailing department for 1891 compared with 1890, showing increase and percentage of increase and errors and percentage of errors in handling:

Number of pieces handled during 1891	31,318,169
Number of pieces handled during 1890	25,585,371
Increase for year 1891	5,732,798
Per cent. of increase for 1891	22 1-2
Average pieces handled each day of year 1890	70,097
Average pieces handled each day for year 1891	85,803
Number of errors committed in handling 25,585,371 pieces in 1890 was	2,013
Number of errors committed in handling 31,318,169 in 1891 was	1,659
Average number of pieces handled to each error in 1891	18,457
Average number of pieces handled to each error in 1891	22,494
Showing a decrease of errors in 1891 of	51 per cent.

Examinations.

Report of examinations made of clerks in the out-going mail department. This department is composed of 11 clerks; they are required to undergo periodical examinations by throwing cards addressed to and into boxes representing all the postoffices on routes in the states of Ohio, Indiana, Illinois and Michigan. The following is the report:

Total number of examinations made	84
Total number of cards handled	83,935
Total number correctly thrown	83,291
Total number not thrown by throwers	57
Total number wrong	587
Total percentage correct	9.923

Statement of receipts and disbursements of the Toledo, Ohio, postoffice for the fourth quarter of the years 1890 and 1891:

	Receipts 1891.
Total in October	$17,971 77
Total in November	15,631 12
Total in December	17,656 20
Box rents for quarter	419 25
	$51,678 34
Fourth quarter 1890	44,513 57
Gain	$ 7,164 77
Or 17 per cent.	
Amount of receipts for quarter	$51,678 34
Disbursed as follows:	
Paid—salaries and expenses of office, etc	$19,074 05
Surplus of office for qr. disposed of as follows:	
Ry. postal clerks' salaries	$19,049 78
Am't remitted government	13,554 51 32,604 29
	$51,678 34

Comparative statement of the receipts and disbursements for the years of 1890 and 1891:

Quarter.	1890. Receipts.	1891. Receipts.	Gain.
1	$43,348 74	$45,777 72	$3,428 98
2	44,624 32	46,807 49	2,183 17
3	43,955 85	49,848 64	5,892 79
4	44,513 57	51,678 34	7,164 77
Total	$176,442 48	$195,112 19	$18,669 71

Being a gain of 10.6 per cent.

Sources of receipts for year of 1891.

Sale of Special Request envelopes	$31,593 30
Sale of newspaper and periodical stamps	11,752 23
Sale of postage due stamps	775 00
Sale of ordinary stamps and stamped envelopes	149,271 37
Sale of waste paper	75 29
Box rents	1,645 00
Total	$195,112 19

Disbursements.

Salaries of office clerks, letter carriers and general expenses	$ 38,807 31
	$111,294 88
Net surplus of this office, which amt. was disposed of as follows:	
Cash remitted to U. S. government	32,683 02
Paid on account of railway mail service	78,611 86
Total	$111,294 88

Report of registry department for year 1891:

Domestic letters registered	8,559
Domestic parcels registered	3,810
Foreign letters registered	1,146
Foreign parcels registered	75
Official letters and parcels registered	519
Registered letters and parcels received for city	44,605
Registered letters and parcels received in transit	100,408
Registered pouches received for city	5,288
Registered pouches received in transit	6,257
Registered pouches made up and dispatched	5,021
Total for year	175,686
Total letters and parcels registered 1891	14,107
Total letters and parcels registered 1890	13,884
Increase	723
Net per cent. increase for year	6

Statement Money Order Department.

No.	Receipts.	
	Balance, 1890	$ 2,403 86
7490	Deposits from postmasters	475,033 94
16568	Domestic orders issued. Fees	160,502 51 1,379 74
2790	International orders issued. Fees	36,435 31 472 10
9628	Postal Notes issued. Fees	19,117 15 288 84
32	Duplicate note fees	96
		$695,684 41

Disbursements.

	Remitted to P. M. at N. Y. City	$184,900 00
51401	Domestic orders paid	427,844 37
663	International orders pd	14,538 91
32956	Postal notes paid	63,750 49
86	Domestic orders repaid	790 08
11	International orders repaid	109 84
	Balance	3,750 72
		695,684 41

IF.

If, sitting with his little, worn-out shoe
And scarlet stocking lying on his knee,
I knew the little feet had pattered through
The pearl-set gates that lie 'twixt heaven and me,
I could be reconciled, and happy too,
And look with glad eyes toward the jasper sea.

If, in the morning, when the song of birds
Reminds us of a music far more sweet,
I listen to his pretty broken words
And for the music of his dimpled feet,
I could be almost happy, though I heard
No answer and but saw his vacant seat.

I could be glad if, when the day is done
And all its cares and heart-aches laid away
I could look westward to the hidden sun
And with a heart full of sweet yearnings say:
"To-night I'm nearer to my little one
By just the travel of a single day."

If I could know those little feet were shod
In sandles wrought of light in better lands,
And that the footprint of a tender God
Ran side by side with his in golden sands,
I could bow cheerfully and kiss the rod,
Since Bennie was in wiser, safer hands.

If he were dead I would not sit to-day
And stain with tears the wee sock on my knee;
I would not kiss the tiny shoe and say:
"Bring back again my little boy to me!"
I would be patient, knowing 'twas God's way,
And that he'd lead me to him o'er death's silent sea.

But, oh, to know the feet once pure and white
The haunts of vice have boldly ventured in,
The hands that should have battled for the right
Have been wrung crimson in the clasp of sin!
And should he knock at heaven's gate to-night
I fear my boy could hardly enter in.

—Waverly Magazine.

It isn't the usual way—it's just the reverse—to pay a patient when you can't cure him. Nevertheless, that's what's done by the proprietors of Dr. Sage's Catarrh Remedy. They promise to pay you $500 if they can't cure your catarrh, no matter how bad the case. It isn't mere talk—it's business. You can satisfy yourself of it, if you're interested. And you ought to be, if you have catarrh. It's faith in their medicine that's behind the offer.

It has cured thousands of the worst cases, where everything else failed.

You can be cured, too. If you can't, you get the money.

They're willing to take the risk—you ought to be glad to take the medicine.

It's the *cheapest* medicine you can buy, because it's *guaranteed* to give satisfaction, or your money is returned.

You only pay for the *good* you get. Can you ask more?

That's the *peculiar* plan all Dr. Pierce's medicines are sold on.

Kate B. Sherwood,

Past National President of the Woman's Relief Corps, states:

"Having contracted a severe bronchial trouble while in the White Mountains, I have since been subject to frequent attacks. I can truly say that I have experienced more prompt, plesant and enduring relief from the use of DAY'S BRONCHIAL CURE than any other, and most cordially recommend it to all suffering from similar affection."

Contains neither opium nor alcohol. For sale by druggists.

232 and 234 Summit St.

ANOTHER WAR IS OVER.

Baron Fava Is on His Way to Washington.

The Great Italian Fire Eater Will Return to National Capital and Peace Will Reign Once More.

Washington, Jan. 2.—Word has been received here that Baron Fava has sailed from Rome for Washington to resume his post as minister from Italy to the United States.

The Marquis Imperiali is in charge of the legation here, as he has been since the recall of Fava. The baron's name is still borne on the rolls of the state department as the Italian minister.

The return of Fava to his old post confirms the news sent from Washington some days ago that the United States has agreed to pay a small indemnity in money to the families of the two Italian citizens lynched at New Orleans.

This restores the entente cordiale between the two countries and the diplomatic incident is closed. It will be noticed that the settlement in this case has been made on the part of the United States by performance of the same acts of justice and reparation which this country is now demanding of Chili, and the prospects now are that within two or three weeks the Chilian incident will be closed in the same manner.

FOOLS.

But all folly is not despicable, any more than are all fools and who will dare to underrate this mighty guild when their achievements are recalled? They have been the consorts of queens, which assures their station in other countries, and they have amassed great fortunes, which confirms their respectability in this. They have been playwrights, counsellors, heroes of novels from illustrious pens, founders of academies, and companions of the wisest.

Most of us have a decided antipathy to sayemwypf eth hmr thanmar wawof imm those faultless persons who always do and say the wise and proper thing. Possibly a consciousness of our own infirmities make them an irritation, though we will flatter ourselves that such perfection lacks piquancy, like an unsalted viand. A dash of salt, in the way of folly, would put them in touch with humanity at large, and we would find them vastaly more congenial for ordinary, social intercourse. The gentle Eli carries it even further when he says: "Take my word for this, friends, and say aa fool told it to you, if you please, that he who had not a drachm of folly in his mixture hath pounds of much worse matter in his composition.—Leslie's Monthly for January.

It is estimated that 100,000,000 of the Chinese people are engaged in the culture, preparation, sale, carriage and exportation of tea, and their interests are adversely affected by the rivalry of other countries.

DON'T DELAY TO

Stop that cough! Else the bronchial tubes will be enlarged and the delicate tissues of the lungs exposed to injury. No other medicine is so speedily operative in throat and lung troubles as **Ayer's Cherry Pectoral.** A few doses have been known to break up an obstinate and distressing cough. Sufferers from asthma, bronchitis, croup, consumption, sore throat, and whooping cough find a sure relief in the use of this preparation. It soothes the inflamed membrane, promotes expectoration, and induces repose. Try Don't be without it in the house. Sallie E. Stone, Hurt's store, Va., writes: "I have found, in my family, that Ayer's Cherry Pectoral was always a certain cure for colds and coughs."

"Five years ago I had a constant cough, night sweats, was greatly reduced in flesh, and had been given up by my physicians. I began to take Ayer's Cherry Pectoral and was completely cured."—Anga A. Lewis, Ricard, N. Y.

Ayer's Cherry Pectoral

Prepared by Dr. J. C. Ayer & Co., Lowell, Mass. Sold by all Druggists. Price $1; six bottles, $5.

I CURE FITS!

When I say cure I do not mean merely to stop them for a time and then have them return again. I mean a radical cure. I have made the disease of FITS, EPILEPSY or FALLING SICKNESS a life-long study. I warrant my remedy to cure the worst cases. Because others have failed is no reason for not now receiving a cure. Send at once for a treatise and a Free Bottle of my infallible remedy. Give Express and Post Office.

H. G. ROOT, M. C., 183 Pearl St., N. Y.

CARTER'S LITTLE LIVER PILLS.

CURE

Sick Headache and relieve all the troubles incident to a bilious state of the system, such as Dizziness, Nausea, Drowsiness, Distress after eating, Pain in the Side, &c. While their most remarkable success has been shown in curing

SICK

Headache, yet CARTER'S LITTLE LIVER PILLS are equally valuable in Constipation, curing and preventing this annoying complaint, while they also correct all disorders of the stomach, stimulate the liver and regulate the bowels. Even if they only cured

HEAD

Ache they would be almost priceless to those who suffer from this distressing complaint; but fortunately their goodness does not end here, and those who once try them will find these little pills valuable in so many ways that they will not be willing to do without them. But after all sick head

ACHE

is the bane of so many lives that here is where we make our great boast. Our pills cure it while others do not.

CARTER'S LITTLE LIVER PILLS are very small and very easy to take. One or two pills make a dose. They are strictly vegetable and do not gripe or purge, but by their gentle action please all who use them. In vials at 25 cents; five for $1. Sold everywhere, or sent by mail.

CARTER MEDICINE CO., New York.

Small Pill. Small Dose. Small Price.

ADAMS

NATURAL GAS BURNERS FOR STEAM BOILERS.

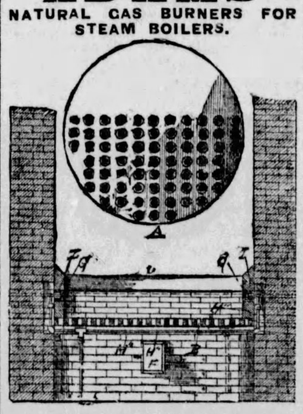

Toledo, O., Dec. 9, 1891.

F. T. Adams, Esq., City.

Dear Sir: We take pleasure in recommending your Natural Gas Burner for Steam Boilers, with your system of setting, as being the best we have ever seen. The flame is clear, combustion perfect, and quantity of gas required is less than with any other Burner we have seen.

Yours very respectfully,
ARBUCKLE, RYAN & CO.

Use this burner and you will want no other. Call on or address,
F. T. ADAMS, 715 Stickney Ave., Toledo, O.

All Shrunk Up

—the flannels that are washed without Pearline; besides, they're worn out by hard rubbing. Wash flannels with Pearline, and they will be softer, brigher and better. They will last twice as long; they will look like new while they last. Every package tells how it's done; do as it says, and it will be done well.

Danger As one wash is sufficient to ruin flannels, great care should be exercised as to the use of the many imitations which are being offered by unscrupulous grocers or peddlers. 291 JAMES PYLE, New York.

L. C. FLEMING
DENTIST,
1320 Cherry Street.
Bottom Price and Satisfaction Guaranteed.

IF YOU WANT GOOD WORK DONE AT REASONABLE RATES CONSULT

C. A. SIPE
DENTIST.
601 Summit Street

COCAINE AND MORPHINE

Habit is very easy to be acquired. Why do intelligent people have Cocaine injected into their gums for extracting of teeth?

VITALIZED AIR FREE!

BURDICK
Surgical Dentist, 324 Cherry Street

McDONALD'S
DENTAL ROOMS,
613 CHERRY STREET.
EPPSTEIN BLOCK - - - - ROOMS 17 AND 18.

Crown and Bridge Work a Specialty.

Gold fillings inserted in artificial teeth by our original method, making the deception perfect. Artificial teeth made the same size and color as your natural teeth. Teeth extracted without pain by the use of our anaesthetic spray to the gums. Private extracting room. Teeth re-set to new plates at moderate prices. Plates neatly repaired while you wait.

Remember the number.

A Guarantee

The cheapest furnace made in the world will give you guarantee to heat your house. But what satisfaction do you get when the weather is at zero, or 10 below, and the furnace does not heat your house? The change cannot be made then, and you must suffer until the weather will permit to make the change. Is it not best to give the job to some one whose reputation is a guarantee that your house will be heated during the coldest weather?

Address

E. A. EVERSMAN
Hardware Dealer,
Cor. Broadway & Logan St

TOLEDO Business AND Short Hand School

Day and Night School OPENS Monday, Jan. 4, 1892.

Which Business College or Shorthand School shall I enter Monday? I would suggest that you visit the different schools of the city Monday and Tuesday, spend at least two hours in each, hear the teachers, note methods. Do not decide too hastily. Do not pay your tuition until you have spent at least one week in a school. The Toledo Business College gives you this privilege. Do not enter a school because a position is held out to you. All the schools of the city will do everything in their power to assist worthy students to positions; it is to their interest to do so. Go to the school that you think is most thorough after you have made a careful examination. Remember the Toledo Business College has been under the management of Mr. Davis for 10 years. Mr. Davis is a graduate in Arts also, of the Eastman Business College, Poughkeepsie, N. Y. Location:

516 TO 520 SUMMIT STREET. (Near Secadnan Monument)
Phone 1021. M. H. DAVIS, Prin.

STEADMAN BUSINESS COLLEGE AND SHORT HAND SCHOOL,
COR. SUMMIT AND ADAMS STREETS.
DAY AND NIGHT SCHOOL OPENS JANUARY 4.

Visit us this week, and if pleased, arrange for entering at once, so as to avoid the rush on the opening of the winter term.

A. H. STEADMAN, Principal.

OVERCOATS!

On Inspection at

WEBER BROTHERS,

Winter styles of the best made garments at

409 AND 411 MONROE STREET

Money Refunded on all Goods returned, if not Soiled.

THE GLITTER OF GOLD!

Has tempted thousands. The glitter of our new goods will tempt you to furnish your home anew. Like turning over new leaves in a fascinating book are the beauties displayed upon our six floors, which meet the eye at every turn We furnish your home complete from garret to cellar. You pay at your reasonable convenience.

GOLDBERG & JACOBSON
434 SUMMIT STREET.

WEAK, NERVOUS MEN.

Established 1851.

YOU, who have been humbugged by the "Electric Belts," "Fellow Sufferer," "Crayon," "Vacuum," "Nervine," "Free Cure," quacks, and who have found yourself growing worse and worse, You, who have given up in despair, saying, "I am doomed; there is no hope for me;" to you I say; UP, and SAVE YOURSELF! THERE IS HOPE! THERE IS A CURE! No matter what you have taken or who has failed to cure you, write me a full history of your case and send for Book (free) and Question List. Thousands Cured. Forty years' experience. Consult the Old Doctor. All Private, Nervous and CHRONIC DISEASES of either sex skillfully and successfully treated and a cure guaranteed in every curable case. Married men or those about to marry, who dread their weakness or incapacity, or whose blood is loaded with impurities transmissible to offspring, should consult the celebrated Dr. Clarke at once. Consultation personally or by letter, free and confidential. Medicines sent everywhere, secure from exposure. A friendly letter may aid you and direct you to health. Address

HONORABLE SUCCESSFUL TREATMENT

DR. F. D. CLARKE, Merrill Block, Cor. Woodward & Jefferson Ave., Detroit, Mich.

TAILORS.

WM. G. SCHILL & CO
130 SUPERIOR ST.,
is the place to get a good fit in
PANTS OR SUITINGS

GRANGER THE IMPORTING TAILOR! AND Fine Woolen DRAPER 305 SUMMIT STREET.

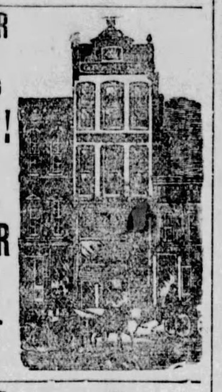

OVERCOATS! OVERCOATS!

We are leaders in this line and there is no tailor in the state that can compete with us in style, quality, fit and price. Our price for a nice all wool Cheviot OVERCOAT TO ORDER, only $10; a fine Milton or Beaver OVERCOAT TO ORDER only $15; a fine imported Kersey OVERCOAT TO ORDER lined with silk or satin, only $20. We will make it up exactly as you wish.

FIT GUARANTEED.

ATLANTIC PANTS CO.
344 SUMMIT ST. TOLEDO, O.

DYNAMOS AND MOTORS.

CROCKER-WHEELER.
PERFECTED
ELECTRIC MOTORS
From 1-12 Horse-Power Up.
Most Efficient Motor on the Market.
Morrell & Chapman

DYNAMO
For Motors and Incandescent Lighting.
ARC LAMPS for Incandescent circuits call and see them in operation
L. H. COLBURN
With Herbert Baker.
369 S Main St.

PLUMBERS.

J. M. GROENEWOLD,
JOBBER OF
Supplies for Plumbers
Steam and Gas Fitters,
Engine Builders & Brewers.
Iron Pipe, O W Tubing, Casing, Hydrants, Street Washers, Pumps, Hose, Etc.
29 St. Clair Street

STOP.

HAVE YOU THE CATARRH?

If you have, use the WHITE INDIAN CATARRH CURE.

IT WILL CURE YOU.

It has cured and will cure when all other medicines failed.

It is warranted.

Manufactured by
J. H. Andrews, M. D., Toledo, Ohio.
Sold by all Druggists.
Price, 75 cts. per bottle.

L. A. & A. A. BROWN

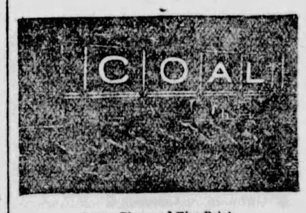

Sewer Pipe and Fire Brick.
Phone 369—22 Bridge St., near T & O C Depot.

DR. MINGOS!

Corner Oak and Summit street, cures all private diseases. Catarrh, Scrofula, Ulcers, Eruption on Skin, Syphilis, and all disorders arising from its effects cured forever. No hindrance to business. Use no mercury. All medicines prepared by myself. Have never failed in curing a case. No experiments are made—but a sure cure. On account of treating so many cases charges are kept low. A sure and positive cure for all cases of Gonorrhoea or Gleet in a week or no charges. Patients treated at home. Medicines sent to any town. Also a sure and positive cure for all female complaints, Leucorrhoea, or Whites. A private home secured for ladies pending and during confinement. Ladies in need call or write. Consultation free and private. Hours 10 to 12 a. m., 2 to 4 and 7 to 8 p. m.

WEAK MEN CURED.
NO ELECTRIC NONSENSE.
NO STOMACH DRUGGING.

Send at once for sealed directions FREE of The Common Sense Home Cure, for all weakness of men. A certain permanent cure for nervous debility, lost manhood, emissions and varicocele. WEAK ORGANS ENLARGED and complete cure guaranteed. We furnish the best of references. Address ALBION PHARMACY CO., Lock Box 89, ALBION, MICH.

MEN ONLY REMEDY FREE

Prompt Relief—Lasting Cure. I will send sealed Free to any sufferer, prescription to enlarge small, weak parts and speedily cure Lost Manhood, Emissions, Varicocele and Impotency.

New, Positive Remedy. CHASE GAUS, Box 43 Marshall, Mich.

TO WEAK MEN Suffering from the effects of youthful errors early decay, wasting weakness, lost manhood, etc., I will send a valuable treatise (sealed) containing full particulars for home cure, FREE of charge. A splendid medical work; should be read by every man who is nervous and debilitated. Address, Prof. F. C. FOWLER, Moodus, Conn.

Weak Men INSTANT RELIEF. Cure in 15 days; never returns. I will send (sealed) FREE to my fellow-sufferers a prescription to enlarged small weak organs. A sure cure for Emissions, Lost Manhood, Nervous Debility, Varicocele, etc. Address, with stamp, L. S. Franklin, Music Dealer, Marshall, Mich.

ATTORNEYS

GOTTLOB STROBEL!
Attorney at Law and Notary Public,
Office in Myer's Bl'k, 508 Adams St.
German language spoken, fifteen years practice. Charges reasonable.

A. GOODRICH, lawyer, 134 Dearborn st. Chicago, 27 years experience, secrecy special facilities. Authorof Goodrich on Divorce and Press. Price $6. 10octly&dw

Ask my agents for W. L. Douglas shoes. If not for sale in your place ask your dealer to send for catalogue secure the agency and get them for you.

TAKE NO SUBSTITUTE.

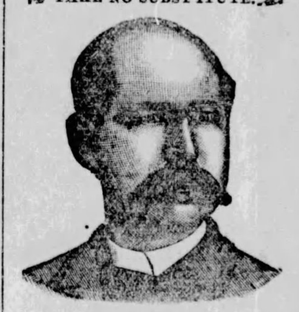

WHY IS THE W. L. DOUGLAS $3.00 SHOE FOR GENTLEMEN THE BEST SHOE IN THE WORLD FOR THE MONEY

It is a seamless shoe, with no tacks or wax thread to hurt the feet, made of the best fine calf, stylish and easy, and because we make more shoes of this kind than any other manufacturer, it equals hand-sewed shoes costing from $4.00 to $6.00.

$5.00 Genuine Hand-sewed, the finest calf shoe ever offered for $5.00; equals French imported shoes which cost from $8.00 to $12.00.

$4.00 Hand-sewed Welt Shoe, fine calf, stylish, comfortable and durable. The best shoe ever offered at this price, same grade as custom made shoes costing from $5.00 to $9.00.

$3.50 Police Shoe; Farmers, Railroad Men and Letter Carriers all wear them; fine calf, seamless, smooth inside heavy three soles, extension edge. One pair will wear a year.

$2.50 fine calf; no better shoe ever offered at this price; one trial will convince those who want a shoe for comfort and service.

$2.25 and $2.00 Workingman's shoes are very strong and durable. Those who have given them a trial will wear no other make.

Boys' $2.00 and $1.75 school shoes are worn by the boys everywhere; they see on their merits as the increasing sales show.

Ladies $3.00 Hand-sewed shoe, best Dongola, very stylish, equals French imported shoes costing from $4.00 to $6.00.

Ladies' $2.50, $2.00 and $1.75 shoe for Misses are the best fine Dongola. Stylish and durable.

Caution—See that W. L. Douglas' name and price are stamped on the bottom of each shoe.

W. L. DOUGLAS, Brockton, Mass.
E. W. NETTLETON, 421 SUMMIT ST.
Ouragent for Toledo.

DR. S. E. McCREARY,

Late of Cincinnati, Ohio, has permanently located in Toledo, Ohio. The doctor comes to us highly recommended, he being a graduate of two of the best medical colleges in the United States with a large hospital experience besides an extensive private practice of several years.

His specialties are—

FEMALE,
LUNG,
PRIVATE
—AND—
CHRONIC DISEASES.

Such diseases as Asthma, Catarrh, Bronchitis, Rheumatism, Epilepsy, Neuralgia, Dyspepsia, Scrofula, and all Blood, Liver and Kidney diseases as well as diseases peculiar to Females successfully treated. SEMINAL WEAKNESS or LOSS OF MANHOOD and ERRORS OF YOUTH positively cured.

PILES Permanently cured without the use PILES of a knife or any surgical operation, whatever, POSITIVELY NO CASE TAKEN THAT CANNOT BE CURED.

Correspondence accompanied by 4 cents in stamps will be held with the strictest secrecy and will be promptly answered. Consultation Free.

OFFICE, 607 MADISON STREET, TOLEDO OHIO.

MANHOOD!
How Lost! How Regained!
A Great Medical Work for Young and Middle-Aged Men. New Edition.

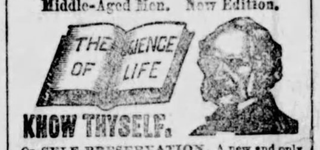

KNOW THYSELF.

Or SELF-PRESERVATION. A new and only Gold Medal PRIZE ESSAY on NERVOUS and PHYSICAL DEBILITY, ERRORS of YOUTH, EXHAUSTED VITALITY, PREMATURE DECLINE, and all DISEASES and WEAKNESSES of MAN. 300 pages, cloth, gilt; 125 invaluable prescriptions. Only $1.00 by mail, double sealed. Descriptive Prospectus with endorsements of the Press and voluntary testimonials of the cured. FREE! SEND NOW.

Consultation in person or by mail. Expert treatment. INVIOLABLE SECRECY and CERTAIN CURE. Address Dr. W. H. Parker, or The Peabody Medical Institute, No. 4 Bulfinch St., Boston, Mass., or Post Office Box 1895.

The Peabody Medical Institute has many imitators but no equal.—*Herald.* (Copyrighted.)

PHONES 119. 289 285.

RAITZ & LAWRENCE
PLUMBERS!
Gas and Steam Fitters!
Have removed from 333 Adams St., to
631 & 633 St. Clair St.

JOHN D. RIGGS
CONSULTING
MECHANICAL ENGINEER.
Designs, special machinery and tools for manufacturing purposes. Tested drawings furnished.
OFFICE: 55 LAW BUILDING.

Manhood Restored.

Small weak organs Enlarged, Free Remedy. A victim of youthful errors causing Emissions, lack of vigor and development, Nervous Debility, Varicocele, etc., will gladly send (sealed) *Free* to all sufferers a recipe that cured him after all other remedies failed. Address with stamp, I. A. BRADLEY, Grocer, Battle Creek, Mich.

Special Master's Sale

United States of America, Northern District of Ohio.

The Central Trust Company of New York Complainant, v. The Cincinnati, Jackson & Mackinaw Railroad Company and others, Defendants. Consolidated Causes. In the Circuit courts of the United States for the Northern District of Ohio, Western division, and for the Southern district of Ohio, Western division, and for the Eastern district of Michigan, and for the Western district of Michigan, Southern division. In equity.

Notice is hereby given that in pursuance of a decree of the Circuit Court of the United States for the Northern district of Ohio, Western division, entered in the above entitled cause on June 5, 1891, and of a decree of the Circuit Court of the United States for the Southern district of Ohio, Western division, entered in the above entitled cause on July 1, 1891, and of a decree of the Circuit Court of the United States for the Eastern district of Michigan, entered in the above entitled cause on June 29, 1891 and of a decree of the Circuit Court of the United States for the Western district of Michigan, Southern division, entered in the above entitled cause on June 30, 1891, and of an order of said circuit court of the United States for the Northern District of Ohio dated December 23rd, 1891, and of orders of said other circuit courts adopting the same, we, Benjamin F. Wade and Hiram F. Carleton, the Special Masters designated, by said decrees, will sell without appraisement, at public auction, to the highest bidder or bidders, in the United States court room, in the City of Toledo, County of Lucas, and State of Ohio, at three o'clock, p. m. on the 8th day of January, 1892, the property covered by and embraced in the consolidated mortgage of the Cincinnati, Jackson & Mackinaw Railroad Company, dated December 1, 1886. Excluding the Central Division, being the property described in the first mortgage of the Cincinnati, Van Wert & Michigan Railroad Company, dated April 14, 1881), together with the proportion of equipment, material and supplies appertaining to the same which, upon the reference ordered in said decrees, shall be decreed by the court to properly belong to the same and to be covered by said Consolidated Mortgage. Said property (excluding the Central Division) will be sold as an entirety, without appraisement or redemption. No bid will be accepted therefor from any bidder for a sum less than $450,000, nor from any bidder who shall not, if requested by the Special Masters, place in their hands, or deposit with them, as a pledge that he will make good his bid, if accepted by the court, the sum of $25,000 in cash or Consolidated Mortgage Bonds to the amount of $250,000 of principal.

Of the price for which said property shall be sold, there shall be paid in cash, at the time of the sale, a sum equal to the amount of cash deposit hereinbefore required, and also, at the same time, and from time to time thereafter, such further portion of said purchase price as the court may direct; and the court reserves the right to reject any bid, and to take and to sell said premises and property, upon failure of any purchaser for twenty days to comply with any order of the court requiring payment. The balance of the purchase price not required to be paid in cash may either be paid in cash, or the purchaser may satisfy and make good said balance of his bid, in whole or in part, by paying over the outstanding Consolidated Mortgage Bonds, and overdue coupons, or either, at such price or value as shall be equivalent to the amount that the holders thereof would be entitled to receive thereon, in case the entire purchase price were paid in cash. If any bid shall be accepted by the court, and the person making the same shall fail to comply with all the conditions of sale and all orders of the court with respect thereto, the sum deposited by the bidder shall be forfeited, and shall be applied as the court may direct.

Reference is hereby made to the said decrees for a more specific description of the mortgaged property thereby ordered to be sold, and for further particulars of the terms and conditions of sale.

BENJAMIN F. WADE,
HIRAM F. CARLETON,
Special Masters.

Butler, Stillman & Hubbard,
Solicitors for the Complainant Central Trust company of New York.
first insertion sat dec-26-to-jan-7

BOYNTON'S FURNACES
WITH LATEST PATENT IMPROVEMENTS
ARE MANUFACTURED ONLY BY
The Boynton Furnace Co.
N. A. BOYNTON, Prest. 207 & 209 WATER ST., N. Y.

Be careful to specify goods manufactured by THE BOYNTON FURNACE CO. to secure the genuine. Beware of misrepresentations by competitors.

WORTSMITH & MARQUARDT,
Successors to Showen & Co,
Sole Agents, Toledo, O.

THE EVANS PRIVATE DISPENSARY.

180 Ontario Street, Cleveland O.
Opposite E. B. Hull's Clothing Store.
Established for the cure of all Skin, Blood Nervous and Private Diseases. In the treatment of which it is unequaled.
SYPHILIS cured permanently by the most rapid, safe and effective remedy known. An absolute cure guaranteed.
GONORRHEA cured in the shortest possible time. Sure, safe and painless.
LOST MANHOOD and all weaknesses of the sexual organs positively and permanently cured.
STRICTURE or difficulty in relieving the bladder cured without pain or instruments.
CATARRH and all diseases of the Skin, Blood, Heart, Liver and Kidneys treated with eminent success.
SPERMATORRHEA, quickly and PROSTRATORRHEA radically cured.
NIGHT EMISSIONS and SEXUAL WEAKNESS thoroughly and completely cured and a perfect restoration to health and manly vigor guaranteed.
RHEUMATISM, LAME BACK, SCIATICA, PARALYSIS, NEURALGIA, LOC

THE BEE'S GREAT WANT MEDIUM.

The BEE will give the people all of the news and advertise their wants. Having a circulation much greater than any other Toledo daily paper it is much the best advertising medium. It secures quicker and better returns. Consult your interests by advertising in the BEE when you want anything or have anything to sell.

MALE HELP WANTED.

WANTED—ACTIVE MEN TO SELL THE life of Parnell. Address E. 74, Bee office. 3

WANTED—PORTER AT ONCE AT THE Burnett. 31dec3

WANTED—YOUNG MEN OR BOYS TO do light work at fair wages, Tri-State Business College, nearly opposite Postoffice. Call Monday at 9 a. m. 9

BROOM-MAKERS WANTED—FOUR OR five first-class men. Address M. G. Goller's Son, Circleville, Ohio. 8

YOUNG MAN TO MANAGE OFFICE IN Detroit; salary $900 per year; must furnish best references and $350 cash capital. Address Room 3, 4th floor, 271 Woodward ave., Detroit. 30dec6

WANTED—FOR THE UNITED STATES army, able-bodied, unmarried men, between the ages of 21 and 35 years; good pay, rations, clothing and medical attendance; applicants must be prepared to furnish satisfactory evidence as to age, character and habits. Apply at 4th floor, Bass Block, Calhoun st., Ft. Wayne, Ind. 3july6m

WANTED—YOUNG MEN OR BOYS TO do light work to pay tuition, day or night school, Tri-State Business College, nearly opposite P. O., corner Madison and Summit. Call at once. 8

WANTED—AN EXPERIENCED GERman porter in a grocery house; man of family preferred; references required. Address F. 16, Bee office. 1

WANTED—IRON WHEEL TRUERS AND experienced hands on Hartley's tie punch machine. Enquire Free Public Employment office.

HELP WANTED—50 OR 100 BOYS WHO have worked in the District Messenger Service, and who are familiar with the work, will be employed during the holidays if apply before Thursday noon at the District Telegraph office. 8

SALESMEN WANTED — TRAVELING salesmen to sell Baking Powder to the retail grocery trade. We put our goods up in glass rolling pins. $80 month salary and expenses or commission. We want men who are now on the road to carry as a side line. Good opportunity for clerks and others who want to get on the road. Write for particulars; send stamp. Chicago Baking Powder Co., 767 Van Buren St., Chicago, Ill. 19dec1m-p

SALESMEN WANTED EVERYWHERE for new metal specialties for business men; also side line for drummers; big pay; send for samples at once. Wright Mnfg. Co., 34 Park Row, New York City. 28novsat

WANTED—BOY 16 TO 18 YEARS OLD at the Burnett.

FEMALE HELP WANTED.

WANTED—A SEAMSTRESS, NO. 717 Washington street. Apply at once. 0

WANTED—GIRL FOR GENERAL HOUSEwork in small family. Mrs. Wm. Gates, No. 4, Gates' Flats. 0

WANTED—GIRL TO ASSIST IN GENeral housework. 226 Floyd street. 1

WANTED — GIRL FOR GENERAL housework; must be recommended. 431 13th street. 10

WANTED—LADY TO TRAVEL WITH performer; one who means business. Address F. 20, Bee, or 1924 Warren street, Toledo, Ohio. 0

WANTED—GIRL FOR GENERAL HOUSEwork in small family. Apply at 448 West Woodruff ave. 1

WANTED—A COMPETENT GIRL FOR general housework. Apply 2344 Monroe St., between Collingwood and Parkwood avenues. 1

WANTED—A GIRL TO DO GENERAL housework, or a young girl to take care of children; family small. Inquire at 345 Illinois street. Mrs. J. Connoly. 1

WANTED—A GIRL; MUST BE A GOOD cook; no washing. Apply at 2425 Monroe street. 2

WANTED—GIRL TO DO GENERAL housework. Apply at drug store, corner Summit and Orange. 30dec2

WANTED—A GOOD GIRL FOR GENERal housework; four in family. Call at No. 1313 Adam sstreet. 2

WANTED—A COMPETENT LAUNDRESS and dining room girl. Apply immediately at Oliver House. 2

WANTED—A COMPETENT GIRL TO DO general housework. Apply at 613 Walnut street.

WANTED — COMPETENT GIRL FOR general housework. Inquire at 1422 Huron street. Mrs. C. M. Hayden. 2

WANTED—A THOROUGHLY COMPEtent girl for general domestic work in a family of three. Apply at 808 Madison street. 3

WANTED—GOOD GIRL FOR LIGHT housework in small family. Call at 554 Dorr street. 3

WANTED—STRONG YOUNG GIRL 15 OR 16 years old, willing to learn. Swede or Polish preferred. Apply evenings at 1709 Adams street.

WANTED—FOUR EXPERIENCED GIRLS at Cigar Box Factory, No. 125-127 St. Clair street, 3rd floor. 8

WANTED—A COMPETENT GIRL FOR general housework. Call at 1956 Franklin avenue. 5

WANTED—GERMAN GIRL FOR GENeral housework at 23 West Bancroft street, between Franklin avenue and Warren sts. 8

WANTED — GIRL FOR GENERAL housework at 229 20th street. 9

WANTED—GOOD GIRL FOR GENERAL housework. 132 Michigan.

CHILD'S NURSE—YOUNG GIRL WANTS a situation as child's nurse, for one or two children. Address F. 4, Bee office. 9

ROOMS FOR RENT.

FOR RENT—ONE FRONT ROOM ON first floor, furnished or unfurnished; also one Room furnished on second floor. Enquire at 719 Cherry street. 31dec6p

FOR RENT—ELEGANT FURNISHED front room, also single rooms, on bath room floor, 712 Madison street, next to Hotel Madison. 31dec6p

FOR RENT — FOUR UNFURNISHED rooms, corner Oak and 11th streets, with natural gas; only three minutes walk from postoffice; to rent to anyone without children; rent cheap. Inquire 822 Cherry street. 30dec6p

FOR RENT—A NICELY F URNISHED front room; reasonable price; good references required. 727 Walnut street. 26dec6p

FOR RENT—FURNISHED ROOM ON first floor, with board; suitable for two gentlemen, at 707 Madison street. 26dec6p

FOR RENT—SEVERAL SUITES OF rooms for offices or light housekeeping; also corner store and cellar 75x20, with shelving and counters, in the Epstein Block, Cherry street. Enquire of H. Weitzel, Room 10, Secor Block, Monroe street. 21dec4w

FOR RENT—TWO NICE ROOMS, FURnished or unfurnished, with gas; 10 minutes walk from postoffice. Call 1117 Washington street. 21nov-tf

FURNISHED ROOMS SINGLE AND EN suite and board. Inquire 220 Huron street. 19sep-tf

AGENTS WANTED.

AGENTS, CANVASSERS AND STREETmen on new "Penny-in-the-Slot" Puzzle. Big Money! Circulars free. (Sample 5c.) Ingersolls, 65 Cortland St., N. Y. 26dec3sat

WANTED—AGENTS—LADIES OR GENtlemen, for a new household article. Every house uses them. Can see goods by calling Room 10, 321 Superior St., Kaufman Place. 5

WE OFFER AGENTS BIG MONEY, IN exclusive territory. Our new patent safes, sell at sight in city or country. New agents first in field actually getting rich. One agent in one day cleared $86. So can you. Catalogue free. Alpine Safe Co., No. 363-371, Clark St., Cincinnati, O. sat8m3

AGENTS WANTED—THE BEST NOVelty put on the market in many a day. Every office man buys one. Agents make $5 to $10 a day. Two-cent stamp for particulars. Sample $1. Electric Improvement Mfg. Co., Minneapolis. 21dec2w

FOR SALE.

MILLINERY AND FANCY GOODS, THE entire stock to be sold regardless of cost; going out of business. Mrs. R. Wertheim, 524 Adams street, corner Huron. 31dec6p

FOR SALE—REMINGTON STANDARD Typewriter, No. 2. Factory No. 64223, with cover and stand. Cheap for cash. Address F. 22, Bee office. 31dec2p

FOR SALE—AT A BARGAIN—GROCERY stock, building and ground; postoffice is kept in same; good reason given for selling. Inquire at Ironville postoffice, Lucas county, Ohio. 31dec6p

FOR SALE—A LARGE SECOND-HAND safe in good condition; can be bought at a bargain. Chas. J. Kirschner & Co. 15dec2w

FOR SALE—A FIRST CLASS HORSE and new top carriage. Address F. S, Bee office. 26dec6p

FOR SALE—A GROCERY STOCK, LOcated on one of the best streets in the city and a good location to establish a spot cash business. I am doing a profitable business and controlling a paying trade. This is a golden opportunity for a couple of bright active men with small capital; stock will invoice about $800 to $1,000. Address F. 17, Bee office. 30dec5p

HOUSE FOR SALE—HOUSE AND TWO lots on Lagrange street, cor. Sherman, lots Nos. 5 and 6, Rowsey's addition. Lot 579, Vistula, fronting Superior street, next to Cherry street. Lots on Second street, cor. of Elm, East Toledo. Lots in North Toledo on New York avenue, Summit avenue, Erie street, Barrett street, Chase street, Ontario street and Pontiac street. Thomas Dunlap, 241 Superior st. 10dec1m

FOR SALE—GENERAL STOCK OF DRY goods, groceries, boots, shoes, etc.; a money making store in a thriving country town in northeast Ohio; stock will invoice $6,000 to $7,000 and in fine shape; an excellent German trade. Inquire of The Pliny Watson Co., Toledo, O. 22dec6p

TAILOR SHOP FOR SALE—A GOOD chance for young man desiring to start in business; best of reasons for selling. Call at 144 Bridge street, East Toledo, or 611 Summit street. 29dec6

FOR SALE—RESIDENCE—2040 FRANKlin avenue; lot 75 feet front; house contains modern improvements, and is, without doubt, one of the most desirable locations in the city. Will be sold at reasonable price and terms to desirable purchaser. Apply to W. C. Crabbs, Boody House block. 4dec-tf

FOR SALE—OAKWOOD AVENUE LOT near Lawrence avenue; 35x127; well located. Price $1,100. Irving B. Hiett & Co.

FOR SALE—PROUTY AVENUE, LOT near Hawley street; 30x142. Price $350. Irving B. Hiett & Co.

FOR SALE—ON INDIANA AVENUE, near Detroit avenue, lot 40x120. Price $300. Irving B. Hiett & Co.

FOR SALE—WELL LOCATED LOT ON Walbridge avenue, near Dix street, 33 feet front for $500. Irving B. Hiett & Co.

FOR SALE—BEAUTIFUL LOT 40x122 ON Franklin avenue, near Page street, for $1,050. Irving B. Hiett & Co.

FOR SALE—VERY DESIRABLE LOT ON Ashland avenue, near Bancroft street, 40x160. Price $2,300. Irving B. Hiett & Co.

FOR SALE—GOOD CORNER ON JUNCtion avenue, 36x120. Price $400. Irving B. Hiett & Co.

FOR SALE—AT VERY REASONABLE price, well located corner lot on Detroit avenue, in T. P. Brown's addition. Irving B. Hiett & Co.

FOR SALE—FOR $2,500, BEAUTIFUL lot on Vermont avenue, near Woodruff avenue, 50 feet frontage. Irving B. Hiett & Co.

FOR SALE—ON BROADWAY NEAR Ottawa street, lots with dock frontage at reasonable price. Irving B. Hiett & Co.

FOR SALE—SOUTH STREET CORNER, short distance from M. C. Ry. Crossing, lot 90x115. Price $1,100. Irving B. Hiett & Co.

FOR SALE—GOOD LOTS ON ROBINwood avenue at $25 per foot, frontage not less than 50 feet, to suit. Irving B. Hiett & Co.

FOR SALE—ON WESTERN AVE., NEAR Miller street, lot 60x150. Price $800. Irving B. Hiett & Co.

FOR SALE—ON NIAGARA STREET, near Buckeye street, good lot for $400. Irving B. Hiett & Co.

FOR SALE—FRONTAGE TO SUIT, ON Starr avenue, near Fifth street, East Toledo, will sell at reasonable price. Get our figures. Irving B. Hiett & Co.

FOR SALE—ON WOODVILLE STREET, near Oak street, well located lots, 30 feet frontage, for $300. Additional frontage if desired. Irving B. Hiett & Co.

FOR SALE—ON SUPERIOR ST., BEtween Buffalo and Ash streets, 33 feet frontage at reasonable price. Irving B. Hiett & Co.

FOR SALE—GOOD LOT ON HICKS ST., near Forest avenue, 30x124. Get our figures. Irving B. Hiett & Co.

FOR SALE—LOT 38x133 ON BARTLETT street, near Collingwood avenue. Price $1,400. Irving B. Hiett & Co.

RESTAURANT AND SAMPLE ROOM for sale cheap, if sold immediately, at 912 Adams street. Inquire at premises. 27nov-tf

FOR SALE—ONE BAY MARE, CHEAP, at 420 Segur ave. Call soon. 25nov-tf

PROPERTY FOR SALE—HOUSE AND lot on Walbridge ave., $3,500; house and lot on Washington st., $2,500; 73 feet on Collingwood, near Delaware ave., at $40; 100 feet on Robinwood, near Bancroft, at $30; house and lot on Lee st., 9th ward, $1,400; 3 new cottages now being built on East Broadway, for $1,000 each; small down payments, balance monthly. Irving and Russell, 16 Produce Exchange. 25aug-tf

FOR SALE CHEAP—MEAT MARKET with all conveniences; 1417 Cherry st., Toledo, Ohio. 7novlm-p

THEATER FOR SALE — PROPERTY known as the Standard theater, is for sale, rent or long lease; can be used for theatrical or manufacturing purposes; owner wishes to retire from business on account of sickness. I mean business. Enquire at the theater, Toledo, O. 4nov-tf

FOR RENT—HOUSES.

FOR RENT—NEW HOUSE NINE ROOMS, and bath; all modern conveniences; centrally located on paved street. Call 213 Indiana avenue. 30dec3p

FOR RENT—STORE AT MONROE AND 22nd street, fitted for butcher, with ice-box, boiler and engine, knifes, chopper, etc. Apply P. B. Franklin, 108 Summit street. 31dec6

FOR RENT—STORES, FLATS, ROOMS and offices; also desirable store and flat on Adams street, between 11th and 12th streets. M. A. Scott, 341 Huron street. 31dec6p

FOR RENT—A NEW HOUSE OF NINE rooms, with bath, furnace, and all modern conveniences for $400 per year, on Washington street, near 19th; will be completed about Jan. 5, '92. Enquire Rev. O. D. Fisher, corner 19th and Washington streets. 31dec6p

FOR RENT—FRAME COTTAGE NO. 1019 Superior street. V. W. Granger. 26dec6

HOUSE FOR RENT—A TWO STORY double house, located on East Broadway, East Toledo, near Nevada street. Key can be found next door. The house has 7 rooms on each side, natural gas, well and cistern. Rent only $10 per month. C. E. Thompson, 413 12th street. 27nov-tf

FOR RENT—HOUSE ON WARREN ST., near Adams, 8 rooms, nice location, gas and all conveniences at $20 per month if taken soon, which is very low; if desired would sell stoves connected with gas; also some furniture. Enquire at 1945 Warren street. 29dec-tf

FOR RENT—HOUSE NO. 1816 ADAMS street, 7 rooms, natural gas (from Northwestern line); will rent to right party at $10 a month. Enquire at 916 Jefferson street. 31dec6p

MONEY TO LOAN.

MONEY LOANED ON HOUSEHOLD goods, etc., on easy time, without removal, to pay necessary expenses; business transacted at your homes confidentially. Address Loan, P. O. Box 390. 12declm

MONEY TO LOAN—IF YOU WANT $25 to $500 on chattel mortgage, I will negotiate such loans on fair terms. M. O. Waggoner, office and residence, 613 Madison street. 24octlyr

MONEY—TO LOAN ON REAL ESTATE in large or small amounts at low rate of interest. T. S. Merrell, 512 Madison street. 17auglyr

MONEY TO LOAN ON HOUSEHOLD goods, pianos, horses, wagons, etc., without removal; partial payments received reducing cost pro rata; all business strictly confidential. Croft, Room 14, Worthington Block, Adams and Superior streets. 16may-tf

WANTED—SITUATIONS.

WANTED—JOB OF PAINTING, INSIDE, or finishing furniture with the Grand Rapids finish. Address C. M. Furman, 230 Charles street. 1

WANTED—POSITION BY TRAVELING man, to represent reliable house; ready Jan. 4th. Address for four days, F. 18, Bee office. 1

WANTED—A POSITION AS HOUSEkeeper where there are no children. 534 Ontario, near Beach. Mrs. R. E. Anderson. 1

WANTED—A POSITION BY A YOUNG man in an office as clerk, or as shipping clerk in wholesale house; experienced in former. Address E. W. Morgan, Fostoria, Ohio. 3

WANTED—BY A LADY CAPABLE OF taking entire charge of house, position as managing or working housekeeper; economical and proficient; a good home more an object than salary. Address F. 11, Bee office. 3

WANTED—BY FIRST CLASS FITTER and draper, work with dressmaker; first class references; can do any kind of work; low salary. Address F. 11, Bee office. 3

OFFICE WORK—WANTED, SITUATION by a young lady as cashier or to do any kind of office work; has had experience as correspondent; can furnish best of references. Address F. 11, care Bee office. Five dollars reward paid to anyone securing me a position. 3

WANTED—TO TAKE WASHINGS AT home at No. 1012 Broadway. Mrs. Fred Richetts.

WANTED—A PLACE IN A SMALL FAMily to work nights and mornings for her board; can give best of reference. Address F. 13, Bee office. 3

WANTED—SITUATION BY EXPERIenced grocery clerk; best reference. Address F. 10, Bee office. 3

WANTED—POSITION AS BOOKKEEPER by January 1, can furnish $100 as a recommend if required; steady and sober young man. Address F. 6, Bee office.

WANTED—TO SEW WITH SOME DRESSmaker by the day, or will go out by the day; plain sewing and children's clothes preferred. Call or address, Mrs. Sawyer, 402 Columbus street. 3

WANTED—A PLACE BY A WHITE MAN as meat or pastry cook; I am thoroughly experienced and will give the best of city references. F. Miller, City, general delivery. 3

WANTED—SITUATION BY A BOY 18 years old, to drive delivery wagon; am willing to work at any thing and am well acquainted with the city. Address F. 12, Bee office. 3

WANTED—POSITION AS COPYIST, BY a young girl 18 years of age. Address D. C., No. 241 Langdon street. 5

WANTED—TO DO FIRST CLASS SEWing by day or week. Miss Maude Stephens, general delivery. 5

A YOUNG GIRL WANTS SITUATION as nurse for one or two children; will help with housework. Address E. 104, Bee office.

WANTED—OFFICE WORK, BY AN EXperienced young man; good penman and accurate at figures; furnish the best of references. Address E. 98, Bee office.

WANTED — SITUATION AS HOUSEkeeper by middle-aged lady. Address Mrs. Arzilla Parker, Hudson, Mich. 8

WANTED—POSITION BY A YOUNG man, in a store or office; good penman, and speaks German, French and English; can come well recommended. Address F. 1, care Bee.

WANTED—WASHING TO TAKE HOME. Address F. 7, care Bee. 8

WANTED—POSITION BY A YOUNG man of 23; good penman; will work at any thing. Address E. 96, Bee office.

MISCELLANEOUS.

HAVING BEEN PLACED IN CHARGE of the property belonging to the estate of Frances Hicks, lying in and about Toledo, parties having any business in regard to the same will please apply at my office, 105 Summit street. Peter B. Franklin. 31dec6p

WANTED — EVERYBODY TO KNOW that they can attend the Night School, Toledo Business College, near the Steadman monument, 12 weeks for $6. Read ad. 30dec3

WANTED — A RESPECTABLE LADY roomer, colored. Apply 619 Woodruff avenue, Toledo. 1

WANTED—GOOD COW—GRADE JERsey preferred; state price. Address F. 21, Bee office. 31dec2p

WANTED—TO BORROW $1,000 ON LOW rate of interest; property one mile from fair grounds; no commission. Address F. 19, Bee office. 31dec6p

WANTED — EVERYBODY TO KNOW that the Toledo Business College, near Steadman monument, has been under the management of Mr. Davis for the past 10 years. Night School, 12 weeks, $6. Read ad. 30dec3

WANTED—TO BUY COAL STOVE, BASE burner, square one preferred. Address H. J., Auburndale, Ohio. 30dec6p

DAY AND NIGHT SCHOOLS. STEADman College, opens Monday, January 4. Visit the most practical school in the city. 2

WANTED — EVERYBODY TO READ Toledo Business College ad. Day and night school opens Monday, Jan. 4. Night school, 12 weeks, $6. 30dec3

WANTED—ROOMS AND BOARD FOR lady and two children; desirable location; or unfurnished rooms for light housekeeping; references exchanged. Address F. 14, Bee office. 28dec-tf

ARCHITECT AND SUPERINTENDENT— W. T. States, 611 Cherry street. Rooms 13 and 14 Epstein Block. Plans, Specifications and details furnished on short notice. 15decly

STEADMAN COLLEGE DAY AND NIGHT Schools open January 4. Low rates of tuition. 2

FIRE, ACCIDENT AND PLATE GLASS insurance and real estate. Phone 1283, C. C. & H. H. ("Bert") Dawson, 2 New Bee Building, first floor. 31dec-tf

DON'T FAIL TO SEE THOSE FINE cabinets at Dubbs & Co.'s for $2.00 per dozen. 24nov-tf

SPECIAL DEDUCTION FOR CHILdren's pictures at Dubbs & Co.'s, 331 Broadway. 24nov-tf

FINE CABINETS AT DUBBS & CO.'S for $2.00 per dozen; 331 Broadway. 24nov-tf

EAST TOLEDO TO THE FRONT! SEE her grow! Patronize Thompson's E. Z. Payment Furniture store, 109 Bridge street, and promote the business interests of your own ward. 27oct-to-Jan-1

INSTRUCTORS OF A HIGH ORDER AT Steadman College. Night School tuition, $5.00. 2

ANY ONE HAVING MONEY TO LOAN on improved city or farm property at good rates will find it to their interest to call on T. S. Merrell, 512 Madison st. No charge for investment. 17auglyr

ON THE CORNER OF SUMMIT AND Adams streets is located the Steadman Business College. 2

DO YOU WANT A PENSION? IF YOU do, and have doubts as to your claim, consult J. H. Spain, corner Monroe and Market Space. Advice given free. 7aprlyr

WANTED—THE PEOPLE TO KNOW that they can get anything they want in the line of stationary, art goods, cigars and tobacco, at Geo. T. Frey's, 611 Cherry street. 31janlyr

NIGHT SCHOOL AT STEADMAN COLlege, corner Summit and Adams streets, opens Monday, January 4. 2

GEORGE W. MERRILL, JUSTICE OF the Peace and Notary Public; deeds, leases, mortgages and all legal papers executed; special attention paid to collection of commercial paper. Office hours, 8 a. m. to 9 p. m. Room 26 Law Building, corner Superior and Madison streets. jan12tf

LOST AND FOUND.

LOST—ELK BADGE—LIBERAL REward will be paid to finder by returning same to R. J. Wallace. 31dec2

LOST—DOG—SANDY SKY-TERRIER four months old; plated chain collar (locked); will answer to the name of "Dandy"; $10 reward will be paid upon his return by tomorrow night to 618 Madison street, or any one who will tell me his whereabouts. 30dec3p

PERSONAL.

PERSONAL — YOUR FUTURE REvealed. Written prediction of your life, 10c. Give date of birth. Astrologer, L. Box 326, Kansas City, Mo. 13novTw

BUSINESS CHANCES.

WANTED—A FEW SMART, SHREWD business men to handle territory in connection with proprietor. A small capital required, but business more necessary than money. Can see goods by calling Room 10, 321 Superior street, Kaufman Place. 5

CITY NEWS.

Ask for Seyfang's "New Process" bread.

Well, what habit did you swear off yesterday.

Braun's home made cooked sauer kraut.

Potatoes are feeling the effect of the damp weather.

Braun's cooked kraut at your grocer's.

School opens again Monday after the holiday vacation.

Braun's cooked kraut at your butcher's.

Fire commissioners meet this afternoon in monthly session.

Yada Zudezewitz has been received at the asylum from Mansfield.

Holiday tickets run out Monday, and railroad travel will be brisk.

Braun's cooked sauer kraut, made by S. J. Braun & Co., Toledo, O.

Week of prayer will be observed by several of the churches next week.

Collars 2 cents, cuffs 4 cents, shirts 10 cents, at the Toledo Laundry Co.

The "Open House" arrangement for New Year's day is fast running its race into oblivion.

City Preachers' union hold their regular meeting at the First Congregational church Monday morning.

Everett M. Cook, dentist, successor to Nevius & Cook, Worthington block, corner Superior and Adams streets.

Joe Batch and L. P. Harris have formed a partnership and started a new job printing establishment in the Chamber of Commerce building.

Of exquisite flavor, pure and wholesome, Angostura Bitters is a standard table delicacy. Sole manufacturers, Dr. J. G. B. Siegert & Sons. At all druggists.

The Lucas County Horticultural society holds its regular January meeting at the residence of H. V. Hawkens, in Adams township, on next Wednesday. Good attendance is desired.

Rev. Dr. Fish tied the knot in the most approved manner which united Mr. Wm. Clague and Miss Minnie Ewing for life. The wedding occurred on Thursday evening at the residence of Mr. and Mrs. J. C. P. Holland on Lower Superior street, and was a very quiet affair. Mr. Clague is one of Toledo's well known plumbers, and an exemplary young man. The bride is a quiet and unassuming young lady, a favorite among her friends. The couple immediately went to housekeeping on Ontario street, accompanied by best wishes for a happy journey through life.

ADVICE TO MOTHERS.

Mrs. Winslow's Soothing Syrup has been used for over fifty years by millions of mothers for their children while teething, with perfect success. It soothes the child, softens the gums, allays all pain; cures wind colic, and is the best remedy for diarrhoea. Sold by druggists in every part of the world. Be sure and ask for "Mrs. Winslow's Soothing Syrup," and take no other kind. Twenty-five cents a bottle.

TO OUR PATRONS, THE LABORING WORLD, AND THE PUBLIC IN GENERAL.

The boycott on the Pabst Brewing Co.'s Milwaukee beer has been officially raised, or declared off, by decision of the eleventh convention of the Federation of Labor, held at Birmingham, Ala., some time ago, and therefore there is no such boycott any more in existence. Now, as certain parties belonging to the brewing fraternity made it for some time their special business to call the attention of the people, and especially that of the working classes, to such now raised boycott, for the only purpose to hurt our business, as sole agents of the Pabst Brewing Co.'s beer, we, without intending to go into any details regarding such former boycott, deem it our duty to give our reasons for introducing the above named Brewing Co.'s beer in our city, by means of the following, clipped from the Grand Rapids, Mich., Democrat of Friday, Oct. 29, 1886, part of an answer written by the Toledo Brewing & Malting Co. to an appeal of some labor organization, to boycott their beer in Grand Rapids, Mich., at the very time of their introducing their beer at that place:

"Competition is the Life of Trade."

And now let us ask the Beer Brewers' Workingmen's Union what would be the condition in a city where there was only one butcher and one baker? Would not the lack of competition and the strife for the almighty dollar induce them to sell the poorest articles for the highest prices, and thereby injure our hard laboring class? Whereas, if there was a struggle, a vigorous competition there, goods of pure quality, at reasonable prices, would be insured. Is it to the interest of the Beer Brewers' Union, any other union, and the public in general, be they workingmen or capitalists, to oppose in any way an institution that has not wronged them in any way, but which comes here disposed to give goods of the best quality of manufacture at reasonable prices? The man who sells an imitation or adulterated article always fears the encroachment of the man who sells the pure article.

We consider the Grand Rapids Brewer Workers' Union too intelligent to do anything of that kind—the suspicion is raised that the appeal made has been more directly instituted by those employed in its manufacture.

In conclusion we will state that we have located here for the purpose of doing business, and shall endeavor by fair and legitimate means to increase our patronage and to give such patronage satisfaction.

"The world is wide; there is room for us all."

Very respectfully,

The Toledo Brewing & Malting Co.

The above is quite logical, and explains all we have to say in a very pointed manner, but at the same time it shows the inconsistency of our brewers in their action towards us while introducing Pabst Brewing Co.'s beer here, upon which to decide we leave to the public.

On the other hand, we like to raise the question, are we not entitled to the same right to furnish the consumers with the best grade of beer obtainable, and generally considered better than the product of our home breweries, as our brewers claim in Grand Rapids and many other cities and places?

But they tell the truth, they fear the competition of the superior quality of our goods and know that the public undoubtedly will appreciate a strictly pure and wholesome article.

In conclusion we wish to say to all our patrons, to the working people and the public in general that, in consideration of our well known desire to give the best satisfaction and our also well known sympathy with organized labor, we don't think that we have to fear any ill-will from any source whatever, and we don't fear it!

To those who appreciate a pure and wholesome glass of beer we like further to say: We are able to furnish you with the most desirable quality; and to those who take so much interest in our future welfare, we will simply state: "The world is wide, but we have come to stay, and we will stay and fight, if it takes all the year."

Yours very respectfully,
HOPPE & STRUB BOTTLING CO.

SPECIAL MEETING C. L. U.

Central Labor Union delegates are hereby notified of a special meeting to be held to-morrow (Sunday) at 3 p. m., at hall, for instruction of delegates to Columbus.
ROBT. F. BOOTH,
President.

Cattle fodder is now so scarce along the Rio Grande border that the animals are kept alive only on the nopals or prickly pears. They are cut down with a machete and piled on brush fires so that the thorns may be burned off and the coarse fruit warmed through. The cattle will have no other food until spring, when the grass begins to sprout. There is not even fodder enough for the oxen that are the beasts of burden in the country. A tax collector who recently made a tour of it reports that the long drought has reduced the people as well as their beasts almost to the verge of starvation.

Annual meeting Toledo Council, C. K. of A., to-morrow (Sunday) evening, at St. Michael's hall.

New waterworks, with a storage capacity of 17,360,000,000 gallons, are to be constructed for Birmingham, England. The supply is to come from the water shed of the Elan and Claerwen rivers in Mid-Wales, about eighty miles from Birmingham, where the land cannot be cultivated. The aqueduct from six reservoirs is to comprise nine miles of tunnel, thirty-five miles of conduits in excavations and thirty-five miles of iron pipes.

Hoofland's Bitters cure indigestion.

The rudder of the French ironclad Brennus, which was recently launched at Lorient, was 18 feet high and 13 feet wide, weighing 17 tons.

A WOMAN'S SCHEME.

How an Alleged Clairvoyant Fleeced a Young Country Girl.

A Startling Expose of the Methods Employed by Female Frauds to Fool Unsuspecting Victims.

At last the mask has been torn from the face of a fortune teller and clairvoyant healer. The veil of secrecy behind which a designing female fleeced a young country girl has been torn asunder by the vigilance of a Bee reporter.

The young woman who gives her name as Mary Maynard, is the light-haired, sweet-faced and somewhat ambitious daughter of a well-to-do Lenawee county, Michigan, farmer. Becoming somewhat tired of the monotonous humdrum life of the farm, and being desirous of perfecting herself in the dressmakers' art, Mary entered upon an apprenticeship in Toledo. By working long hours and strict attention to her task, the young woman made rapid progress in her chosen work. But the close confinement and lack of exercise began to tell on her health. The healthful color produced by wholesome living, fresh air and vigorous exercise of country life, began to fade from her cheeks. Miss Maynard became almost a physical wreck before she realized her real condition. Her extreme nervous prostration and kindred stomach troubles prevented her from refreshing sleep and from digesting the articles found on the daily bill of fare at her boarding house.

About this time poor Mary Maynard came in contact with an alleged fortune teller and clairvoyant healer, who resided on Erie street, and then went by the name of Madame La Fay, which has since developed to be only one of her many names. The madame won Mary's confidence by telling her fortune. The poor girl then explained to her how she had such terrible shooting pains through her body, fainting spells, sick headache, heart trouble, pains in the stomach after eating, and, as she said afterward in speaking to the reporter, "it seemed as though I had all the bad feelings that ever existed in the world." After Mary's recital of her troubles madam closed her eyes and pretended to go into a trance. Finally she roused herself and told the young girl that she had been conversing with a skilled physician who had died many years ago, and that he had told her how to cure the ailments of which Mary had spoken. Miss Maynard was so awestricken and then overjoyed at the prospect of regaining health that she said she was willing to do anything if the madame would cure her. The fortune teller then looked wise and declared that the medicines were very expensive, and that, if she would be cured, she must send home for $50 to pay the expenses.

When Mary's pleading letter was received at her parents' Lenawee county farm house, the mother and little sister wept, and the fond father drove to town and sent the $50. Time went on, and another letter came from Mary, saying that she was recovering, but the doctress demanded another $50 to complete the cure, and of course it was sent.

The fact that this fraudulent female was pretending to practice medicine without any diploma or any qualification whatever, came to the ears of the reporter, who, while investigating the matter, came across Miss Maynard, who told her story substantially as related above. The innocent, unsuspecting girl further said in answer to a question, that the madame had written her symptoms as related above on a piece of paper and had to go down town each time she wanted more medicine. This information, together with the fact that this woman, entirely ignorant of medicine, had actually nearly cured the girl, aroused the suspicions of the writer that the madame was a pretender and that she was secretly securing the aid of a live skilled physician instead of a dead one as she claimed.

A diligent watch by the reporter developed the fact that the alleged clairvoyant made frequent trips to the new block at 505 and 507 Summit street, between Oak and Orange. She was closely followed up the stairway and into the extensive offices of Dr. Kalkhoff, the great European specialist, where she got her bottle filled for her "poor sick friend," as she had explained to the doctor when she first came and got a DIET CHART of what her "poor friend" should eat and drink, and specific medicines for her stomach and nerves. The reader can imagine the surprise of Dr. Kalkhoff when the reporter informed him of the fraud and extortion of $100 that had been practiced by the "Madam" on her "poor sick friend." He said he frequently prescribed for those unable to visit him upon the filling out of one of his symptom blanks, and as the "Madam" had filled out the blank in detail, there was nothing in the case to arouse his suspicion. He consented to the reporter using his name in showing up the gross imposition practiced by this "Madam" in order that the public might be warned against the methods of robbery and deception practiced by fraudulent females on unsuspecting victims.

THIS CITY IS NOTED

For its beautifully paved and lovely streets—miles and miles of them. Don't be content to tell your friends about them but hire a hack, coupe or carriage of McGlynn, the Summit street liveryman, and show them around your town. He will give you a stylish turnout and make charges reasonable.

FAT KINGS.

The elderly king of Bavaria, of heavy build, with a dull, surly face, looked like a stout German farmer. The king of Wurtemburg made up for the smallness of his domains by the colossal bulk of his person. His stay at Vienna was cut short, owing to an unfortunate incident. So enormous was his development that in all the dining tables at home he had a semi-circular space cut out to enable him to sit down to his meals with comfort. It seems that no preparation had been made for him in the Austrian court dinner tables. One night a great banquet was given to which he was invited. In the course of the meal some remark was made which the king construed as a slight on himself. Wild with rage, he jumped up with such suddenness that the table, caught by his protuberant bulk, was overturned and all the dishes, plate, glass and decorations were hurled upon the floor with a fearful crash. His majesty fled from the room, pursued by shouts of laughter, and left Vienna that very night.—Temple Bar.

Those unhappy persons who suffer from nervousness and dyspepsia should use Carter's Little Nerve Pills, which are made expressly for sleepless, nervous, dyspeptic sufferers. Price 25 cents.

In the city of Buenos Ayres it is said that there are sixteen men for every woman, and that any decently good-looking woman that goes there can have her pick out of fifty eager suitors. In that country one never hears of a policeman beating an old woman and kicking over her newspaper stand. On the contrary women, old and young, are looked upon as something better than the average of humanity, and worshipped accordingly.

The Texas cowboys take Simmons Liver Regulator when bilious.—J. E. Pierce, Ranchero Grande, Texas.

THE BEE JOB ROOMS.

To meet the increasing demands of our business we have been compelled to add another large press of the latest and improved make of the Babcock Printing Press Mfg. Co., of New London, Conn. It will be placed and in running order by January 3, and we would invite our friends and patrons to call and examine same, and will take pleasure in showing them some late improvements in printing machinery.

We are prepared to do anything in the job printing line, from a poster to the finest book work, and would be glad to furnish estimate on anything you may be needing in our line.

We also represent several large houses in the lithograph line, and carry a fine line of samples in show cards, hangers, advertising cards and novelties; and if we have not what you want can secure it for you. Or anything in zinc etching, half-tone process, wood cutting and electrotyping, we can supply your demands.

THE BEE JOB ROOMS,
G. W. C. Hadley, Prop.,
136 St. Clair street.

Twenty-five per cent. discount on all Winter Overcoats and Ulsters for cash only.
JAMES MELVIN & CO.,
Boston Square Dealing Clothiers.

A GROUP OF "DON'TS."

Do not say "He speaks bad grammar," but "He uses poor English."

Not "I am real ill," but "I am really ill."

Not "Hadn't ought," but "Shouldn't have."

Do not begin all remarks with an exclamation such as "Well" "Say!" "Oh!"

Do not say, "I'm not going, I don't believe," but "I'm not going, I believe."

Not a "free pass," but "a pass;" not "new beginners," but "beginners;" not "elevated up," but "elevated."

Not "I am through dinner," but "I have finished dinner."

Not "It is too salty," but "It is too salt."

Not "It is tasty," but "It is tasteful."

Not "Light complected," but "Light complexioned."

"He doesn't come to see me," but "He doesn't come to see me."

Not "Who are you going with?" but "With whom are you going?"

Hurrah! We can now get a first-class liniment for only 25 cents, Salvation Oil. Vinnie Ream sang, "20 Choirs make a ream," but 25c buys Dr. Bull's Cough Syrup

BUSINESS LOCALS.

Ice cream and fine confectionery for parties and socials, at
L. H. MEINERT'S.

WE WISH YOU ALL
A
BRIGHT AND HAPPY NEW YEAR
L. HASSENZAHL.

TIGHT SHOES WORN WITH EASE
AFTER USING
'FOOTINE.'
IT TAKES
SORENESS OUT OF TENDER FEET,
CHILBLAINS
—AND—
BUNIONS.
Price